KIN SLAIN BY S. F. PRESIDIO AUDITOR

THE WEATHER
San Francisco Bay Region
Unsettled; Occasional rains Saturday and Sunday. Moderate South winds.

RICHMOND RECORD HERALD
A RICHMOND PAPER FOR RICHMOND PEOPLE

LATEST WIRE NEWS FURNISHED BY UNITED PRESS
COMPLETE REPORT EACH MORNING

VOL. XXVI, NO. 989. RICHMOND, CALIFORNIA SATURDAY MORNING, MARCH 9, 1928 TELEPHONE 70-71 PRICE 5c

U. S. HOLDS MEXICAN FEDERAL TROOPS

SLAYER MAY DIE FROM BLOWS

SANTA ROSA, March 8.—UP—Although he was possibly fatally injured by members of his dead wife's family, a charge of murdering his mother-in-law was placed against Jerome Merwin, 47, auditor of the San Francisco presidio here tonight.

The complaint charged that Merwin had shot and killed Mrs. E. H. Carlton, 70, when he entered her home tonight under the influence of liquor and apparently angry that his wife had left all her money to Mrs Carlton and his sister-in-law Mrs. M. W. Meserve

Police said that immediately after the shot was fired, the revolver jammed and Merwin was attacked by Meserve and his victim's grandson, Marshall Meserve, 18.

In the scuffle that followed officers said, Marshal admitted he struck Merwin over the head with a stool inflicting injuries which might cause the accused man's death

STINSON ON ENDURANCE HOP

BAY CITY, Mich., March 8—(U.P.)—Eddie Stinson, veteran pilot, was still aloft late today soaring over the frozen Saginaw bay region in his plane the "Sally Sovereign," in an attempt to break the world's endurance flight record.

Stinson was accompanied by his chief test pilot, Randolph C. Page. They must remain in the air more than 67 hours to set a new record for non-refueling endurance. The present mark is held by Germany.

The total weight of their plane, a Stinson-Detroiter, was approximately nine thousand pounds when it took off carrying the two men and 800 gallons of gasoline.

Several previous attempts to take off in the bay region had failed because of soft ice, but Stinson piloted his plane gracefully into the air today.

Coast Guard In Search For 3 Lost In Storm

WAUKEGAN, Ill., March 8—(U.P.)—Coast guard crews from Illinois, Wisconsin and Michigan continued their search today for Nels Jensen, his wife, Anne, and his younger brother, Charles, who were fishing in a small launch Wednesday when a fierce gale swept Lake Michigan.

A seaplane joined the search but failed to find a trace of the fishermen, although it cruised for hours over the wind swept lake.

The Jensens left Waukegan to lay their nets off the Kenosha, Wis., fishing banks. They were last seen at noon by fishermen who said the launch appeared in flood condition. Toward nightfall a 50 mile gale swept the lake whipping up terrific waves.

Coast guardsmen at Chicago and Kenosha said they did not believe the Jensen boat could have weathered the storm but they intended to search another day.

AT HOTEL CARQUINEZ

Arrivals at the Hotel Carquinez yesterday were Frank Lancaster, J. F. Hooper, Miss E. Irish and Miss L. Heinz of San Francisco. Mr. and Mrs. F. J. McNeary of Kirkwood, Mo., and A. J. Balcock of Patterson, N. J.

BAY MINISTER FACES PRISON FOR PERJURY

SAN FRANCISCO, March 8.—UP—Verdicts of guilty were returned against the Rev. Oscar H Gruver, treasurer of the California Lutheran Synod, for perjury and a false inheritance tax report by a jury in federal court here late today.

The verdicts, involving bonds valued at $200,000 given to the minister carry maximum penalties of 12 years imprisonment and $15,000 fines or both.

A motion for a new trial was denied by Federal Judge A. F St. Sure, who delayed sentence until he rules on a motion for probation.

The case against the preacher who held a pulpit in Alameda for 25 years, arose from the bonds which were presented to him in 1921 by Julius Bohn, an Oakland contractor.

Death Promise Told

The Rev. Gruver claimed in court that he promised Bohn to

(Continued on Page 8)

Crockett Men Badly Burned

CROCKETT, March 8—Boyd C. McBryde and Nick Jacobs, employes of the California and Hawaii sugar company here were painfully burned when a short circuit in the electrical equipment on the second floor of the refinery building caused a fuse block to blow out.

Both men were badly burned on the hands and arms and McBryde was burned on the face and about the eyes. The men were given first aid treatment and then were taken to the Providence hospital in Oakland.

Chicago 40th In City Murders

CHICAGO, March 8—(U.P.)—Chicago, called the murder center of the universe, does not live up to the reputation statistically. Dr. Lee Alexander Stone, lieutenant-colonel in the chemical warfare division of the U. S. Army said today the city stands fortieth in the number of murders per 100,000 in the 1928 largest American cities.

Four Arrested In Gang Killing

CHICAGO, March 8—(U.P.)—Four men, believed to be members of a notorious west side gang, were arrested today for questioning in the murder of seven Moran gangsters. Seven charges of murder have been placed against John Scalise, former Genna gangster, said to have been identified by witnesses as one of the slayers.

Jury Discharged In Liquor Case

MARTINEZ March 8—Failing to reach an agreement after hours of meditation, a jury trying Mrs. Rose Colombo of Martinez on a charge of maintaining a public nuisance, was discharged tonight by Superior Judge H. V. Alvarado.

Testimony in the case was concluded yesterday afternoon but it was not submitted to the jury until this morning.

Mrs. Colombo denied prosecution charges that she had sold liquor at her home here to county dry operatives.

BIRTH RECORDED

A birth certificate for Jose Marra Arrsbriz, born to Mr. and Mrs. Jesus Arrsbriz, 428 A street on March 2, was filed with the city health department yesterday

Usual Scene

HAPPENS nearly every day now but still interesting enough for a picture. Lord Inverclyde and his bride, June, the actress who has abandoned a stage surname, photographed aboard the White Star liner Majestic on which they returned to England from New York.

RESCUE FLIGHT AT WORLD TOP NEARING CLOSE

NOME, Alaska, March 8—(U.P.)—A flight across the "top of the world" with provisions for the crew of the ice bound steamer Elisif tonight was expected to be ended soon with the return here of the pilot, Noel Wien.

A haze was reported over the Arctic circle which would undoubtedly delay the return trip of the "Arctic ace" as Wien is known throughout the northland.

Although he could have made the complete journey of 1000 miles in 10 hour, provided he had favorable winds, there was no anxiety here when he failed to come back in that time.

The destination of the "Arctic ace in his latest adventure was North Cape, Siberia, on the coast of Asia. It is approximately 500 miles from here and Wien estimated he could reach North Cape in six hours easily.

Held by ice floes near North Cape for many days, the steamer Elisif has reported its food supply was low. The vessel has a large cargo of furs.

Wien left here Thursday in an eight passenger monoplane. He has made many landings on ice and snow and did not anticipate any difficulty would arise when he attempted to land on an ice floe near the ship.

He was to cross the Pacific ocean from Cape Prince of Wales to East Cape, Asia.

Rum Deaths Laid To Wood Alcohol

CHICAGO, March 8—(U.P.)—Government chemists reported today that wood alcohol, testing 95 per cent, caused the death of 20 persons recently in Peoria, Ill., and vicinity. Deputy Prohibition Administrator G. H. Halubrt, to whom the report was made, said his agents found the alcohol had been stolen from a shipment from Chicago to Peoria.

FARM RELIEF ACT AWAITED

WASHINGTON, March 8—UP—Agriculture leaders in congress are prepared to accept the Hoover Farm Relief program with as little bickering and delay as possible.

It is becoming apparent that President Hoover himself will want to assume most of the responsibility for the legislation to be drawn up and adopted at the special session he has called for April 15 to cope with the farm problem.

Representatives and senators who led in the fight for the McNary Haugen bill, twice vetoed

(Continued on Page 8)

Vets To Adopt Buddy's Orphan

HINSDALE, Ill., March 8—(U.P.)—Former army buddies of Anton Kosar were planning today to care for Anton Jr., 5, who was orphaned when the shell shocked mind of the elder Kosar caused him to become crazed and beat his wife to death and commit suicide.

The boy told authorities today hew his father, who had been released from a government hospital a year ago, began again last night to mumble about the noise of bursting shells.

Gangster Indicted On Murder Charge

MIAMI, Fla., March 8—(U.P.)—Eddie Wilson, New York gangster and gambler, was indicted by the Dade county grand jury today for the murder of Thomas (Fatty) Wilson, ex-bodyguard of Arnold Rothstein, in the fashionable gambling club in the tower of the Miami Biltmore hotel Sunday morning.

JONES BILL HITS RUM VENDORS

SAN FRANCISCO March 8 (U.P.)—the new Jones bill, increasing fines for violation of federal prohibition laws from $2000 to $10,000 and prison sentences from one to five years, had caused almost unprecedented confusion in the liquor business of the city tonight.

Five men arrested this week as rum runners had been served warrants under provisions of the Jones bill and seven others face similar charges.

The apparent intention of federal dry agents here to use freely the act signed a week ago by Calvin Coolidge began a consternation and fear in those engaged in manufacture, transportation and sale of liquor.

Some announced an increase of five dollars a case on their products, others closed their places of business temporarily and a number made more stringent rules governing their employes.

An interesting side light on the situation was that vendors of whisky and gin estimated they could sell 1600 cases of liquor before the possibility of conviction under the Jones bill, because fine dollars a case for his quantity represent the difference between fines of $2000 and $10,000.

Arizona Copper Miners Granted Wage Increase

PHOENIX, Ariz., March 8—(U.P.)—Copper miners throughout Arizona were granted a five percent wage increase late today.

The increase, retroactive to March 1 will remain in effect as long as the price of copper is 14 cents or more, mine company officials said.

Approximately 15,000 miners are affected by the raise.

The Jerome Verde Copper company the Miami Copper company, Inspiration Copper and the Old Dominion Copper companies all joined in the salary boost for their employes.

It was estimated that the increase, the third since October 1, 1928, will result in an annual payroll boost of more than $1,127,000 throughout the state.

Stribley Buys E. M. Weed Store

W. R. Stribley who has been employed in the E. M. Weed, jewelry store, 619 Macdonald avenue since leaving grammar school 10 years ago yesterday announced the outright purchase of the establishment.

Stribley who has been managing the store for the last five years has lived in Richmond for the last 15 years.

George Lee handled the deal in which the young man took over the ownership of the store in which he has made many friends.

Eaker Distance Hop Postponed

BROWNSVILLE, Tex., March 8—(U.P.)—Although the dawn to dusk flight of Capt. Ira C. Eaker from Brownsville to Panama, scheduled for Sunday has been indefinitely postponed on orders from Washington, the plane will be christened Saturday afternoon as planned. Capt. Eaker expressed disappointment at the postponement.

Five Die When Cars Plunge Into River

ABERDEEN, Wash., March 8—UP—Five men were dead tonight as result of failure of the guard bar of a draw bridge over the Wishkah river, causing two automobiles to plunge into the river.

The dead:
L. T. Corey, 47.
Earl Corey, son, 18.
Charles Porter.
James Collins.
Lew Harrison.

All were residents of Cosmopolis, Wash.

Three men, George Reade, Joe Corey and Al Smith escaped from the car in which they were riding. Smith who was driving the second car, said he saw the machine in which the others were riding plunge from the opened bridge and into the water but was unable to put on the brake in time to stop his car.

"The next I knew I was in the bottom of the river," he said. "I smashed through the windshield and pulled George Reade with me."

Corey, the only one who es

(Continued on Page 8)

Town Hunts Father, Girl In Suicide Pact

KELSO, Wash., March 8—UP—This little town, heretofore unruffled by the flow of time tonight saw its citizens turn out almost en masse in a search for a father and daughter believed to have committed the strangest suicide pact in the history of the nation.

The search for Courtney Eaton, 45, and his daughter Thelma, 18, started when Mrs. Eaton received notes from each saying that Eaton was going to bind them together with rope and hurl their bodies into the river.

A piece of rope similar to a 25 foot length purchased by Eaton Tuesday was found in his abandoned car just above this city. A handkerchief, identified as the girl's was also found near the bank of the river.

Eaton's note said in part "They are going to stream me for Thelma. I will not go to prison alive." It has been said that he would bind Thelma to him and jump in the river.

Bay Barrier Group Will Meet Tuesday

Organization of the association to secure fresh water facilities for the county from the state legislature will be effected at a mass meeting called for Tuesday night in the court room of Superior Judge A. B. McKenzie.

C. W. Shedler, president of the association of Industrial Water Users of Contra Costa and Solano will address the gathering, outlining the history and development of the movement to date. Other speakers will also be heard.

Notices of the meeting, which will be held under the direction of Contra Costa associated, were mailed yesterday by E. H. Woodfeldt, secretary.

The organization plans to present its needs to the state legislature when plans for solving the water problems of northern and central California are presented for adoption.

The legislature's committee investigating water needs has recommended that a barrier be constructed from near Martinez to Army Point in Solano county. This would provide adequate fresh water from the San Joaquin and Sacramento rivers to serve the industrial and domestic needs of the two counties.

Crockett Man Wins $39,193.60 Award

MARTINEZ, March 8—After three years of litigation, Ben Gregoriev, formerly of Crockett, has finally won $36,193.60 and $6200 in interest in a suit against the Northwestern Pacific railroad.

Gregoriev sued the company as the result of a collision between a Northwestern Pacific train and Gregoriev's automobile near Guerneville, on June 18, 1925. In the accident, Mrs. Gregoriev his wife was killed, and his three children injured.

He filed suit in the Sonoma county court in September, 1925, and asked for $750,000 damages. In March, 1926, as a result of that action he was awarded $25,000 Immediately after this action the railroad appealed the case. In a second suit, for injuries to one child, Gregoriev received $7500 when he asked for $20,000. A compromise was made also in the case of another child, Gregoriev receiving $1750.

In March, 1927, two more cases were appealed by the railroad after Gregoriev had received judgments totaling $35,200. The cases were upheld in the supreme court after appealing.

Storm Sewer Work Will Start Soon

Actual work on installing Richmond's new storm and sanitary sewers will probably be started within a few months. City Engineer Ed Hoffman yesterday announced that plans and specification for the system will be ready in about a month or six weeks. The plans will include the sewer system for the inner harbor industrial district and the Ford plant.

The plans have been under way for the last three months. The sewer system will include a main outfall sewer down Tenth street or some nearby parallel street. Hoffman declared that at this time he could give no estimate of the cost of the work.

The sewer system will be designed to take care of rain drained from the street as well as meeting increased demands on the sanitary sewer system which was laid years ago and now are being over taxed in many districts. At present there are no storm sewers, open drains are used to carry away storm water during the rainy season. As a result, many of the streets are flooded because of the fact the open drains are not adequate.

BARRAGE OF SHOT HITS EL PASO

EL PASO, Tex., March 8.—UP—Mexican federal soldiers, after a complete and unconditional surrender today to rebel forces which invaded Juarez, Mexico and laid selge to the city, marched to Fort Bliss, Tex., tonight where they will be interned until they can be assured safe passage to Mexico.

The internment was arranged by Brig. Gen. George Van Horn Moseley, commandant of Fort Bliss, who with his soldiers watched the battle from the American side of the Rio Grande, International boundary. Although Gen. Mosdey had machine guns and other artillery trained on Juarez throughout the day, he made no effort to intervene in the fighting.

Flights Denied

He denied reports that United States Army planes flew over the battle lines and explained that machines which were mistaken for his probably belonged to American news picture association.

The battle which spread throughout Juarez, picturesque Mexican city and center of border gambling and liquor activity at times resembled a shambles, with

(Continued on Page 8)

SONORA WAITS REBEL ATTACK

YUMA Mar. 8—UP Reports that 700 federal reinforcements arrived at San Luis were denied by officials of the Sonora city tonight.

Approximately 300 troops were patrolling the territory between the border and the gulf of California in preparation for the expected rebel attack from the east under Gov. Fausto Topete of Sonora and Gen. Borquez military officials said.

There was some doubt however whether the attack would matrialize.

Although San Luis was quiet today, activity was evident south of the city where federal troops were working on an air base.

Calles To Lead Federal Forces

MEXICO CITY, March 8—(U.P.)—Plutarco Elias Calles, emergency minister of war, is leaving the capital tonight for Irapuato, state of Guanajuato, to direct personally the federal army offensive against the rebels of the northern front the government announced.

The federal army is described as the strongest since 1915.

Baby Conferences For County Set

MARTINEZ, March 8—Three well baby conferences were established in this county during the month of February, according to a report made public today by Dr. I. O Church, Contra Costa county health officer.

The new conferences have been established in San Pablo, Pinole and Pittsburg.

Miss Helen Clark At Health Center

Miss Helen Clark, 545 Eighth street, a graduate of the Stanford hospital is temporarily taking the place of Mrs. Nora Purviance at the Health Center.

Mrs. Purviance has been resting at her home for the past week.

RECORD HERALD

A Consolidation of the Record-Herald and Richmond News

Published Every Morning Except Mondays and the Days Following Holidays by the

Record-Herald Printing and Publishing Co.

Telephone Richmond 70 and 71 2201 Macdonald Avenue

G. E. MILNES ..... President and Manager
GROVER E. MILNES ..... Business Manager

OFFICIAL PAPER OF THE CITY OF RICHMOND, CAL.

Entered at the Postoffice at Richmond, California, as Second Class Matter.

Subscription Rates

One Month by Carrier 50c
One Year $6.00

SATURDAY MORNING, MARCH 9, 1928

WE'RE NOT ALWAYS FOOLED

The American people may be a busy, self centered race. They may not be world-minded when it comes to world politics, but they are not stupid and once aroused are not easily deceived. This fact is evidenced by the passage by the United States Senate of the fifteen cruiser bill, an act which proves further that even the most subtle and persistent sort of false propaganda will not prevail when the country is "at attention."

For months the members of the Senate and the country as a whole had been suffering with a veritable deluge of pacifist propaganda. Some of it was the merest trifle, but some was cunningly devised with its real menace carefully hidden beneath a sugar coating. Organizations in Washington and in other parts of the country have sent out tons of pacifist and anti-preparedness literature.

In spite of all of this, however, the fifteen cruiser bill passed the senate by an overwhelming majority—in fact with only a handful of votes against it—and it passed with the time limit included, thus assuring the construction of the cruisers in the near future.

Surveys of the newspapers in the country, carefully taken, have indicated that in spite of the flood of pacifist propaganda which reached them, the overwhelming majority of the newspapers in the United States, as evidenced by their editorial columns, were for the cruiser bill. It is only fair to believe that the policy of the newspapers of the country and the vote of the Senate fairly represent the opinion of the great majority of the people of the United States. There has been a great deal of fun poked at the American senate of late, but the vote on the cruiser bill proves that the senate, when a time of real crisis in American affairs arrives, is able to rise above all partisan considerations, and all business of a minor nature, to vote for the best interests of the country.

The passage of the bill is a big victory for sound Americanism and a blow to the pacifists, communists and internationalists who seemed to be arriving at the conclusion that a noisy minority could do anything if it only made enough noise and put out enough propaganda. It will be interesting to note what direction the anti-American propoganda will take next.

o

ABUSES IN PATRONAGE

The field of politics is divided among the several groups of candidates, party workers and managers and the public, all of whom participate in an official but powerful function of American govcrment. The successful candidate receives as a reward for his work or his willingness to take a chance, a public office of honor and emolument. He gives, if he is honest and capable, a political reward to the public in the form of a good administration of the office.

The man to whom nothing can be given except plain pay or a subordinate appointment is the man who works behind the scenes to schedule the candidate for his speeches, to surround him with favorable publicity and to rally to him such votes as personal persuasion can secure. He is the man about whom the patronage inquisitors are worrying in Washington these days.

As long as the country is divided into political camps, these will be need of pay for the political workers. Usually his remuneration is fair and decent enough, but occasionally in the congested centers of where big things are at stake, he succumbs to temptation and by his operations gives the entire game of politics a bad name. He cannot be dispensed with and he is hard to control. The best way to handle him is to afford him plenty of publicity.

o

Reports from Montreal are to the effect that the consumption of cheese has increased greatly in Canada due to the tourist trade. As a humble American who never gets to Canada, we wonder what they take with the cheese.

o

We want it strictly understood that when it comes to mince pie we stand with the fundamentalists.

THE OUTLINE OF POLAR EXPLORATION — Other Dangers — By RALPH WOLFE

YOUNG BUFFALO BILL — Blackie to the Rescue! — By HARRY F. O'NEILL

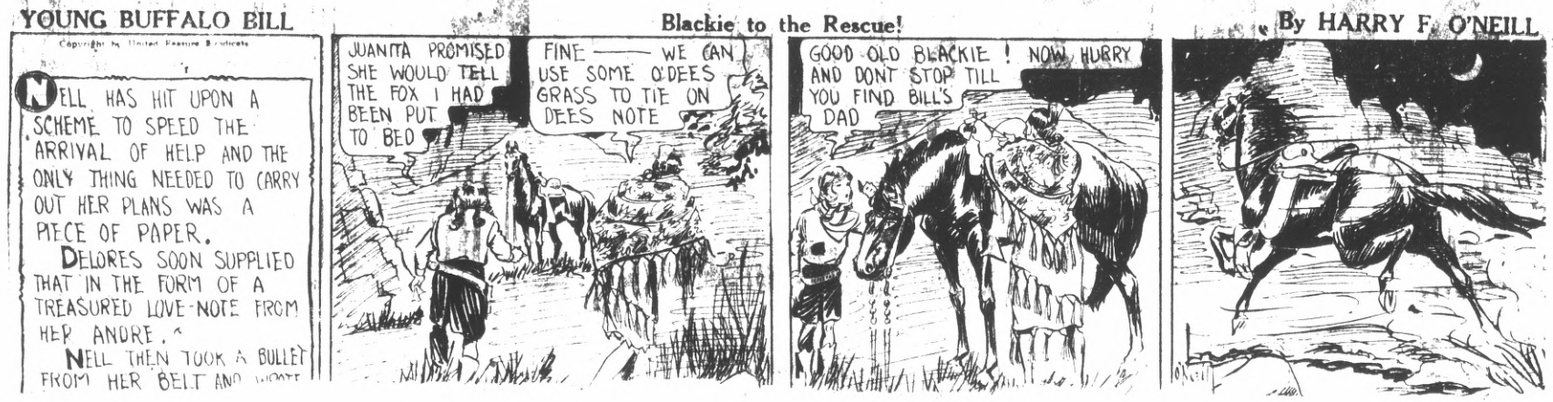

"SKYLARK" — Flying into Fog — By EDDIE STINSON E. F. WOGGON

GAY AND HER GANG — Henna, Too? — By GLADYS PARKER

"SALARIA MUGGS" — That' One Theory — By BEN DAVE ALLEN

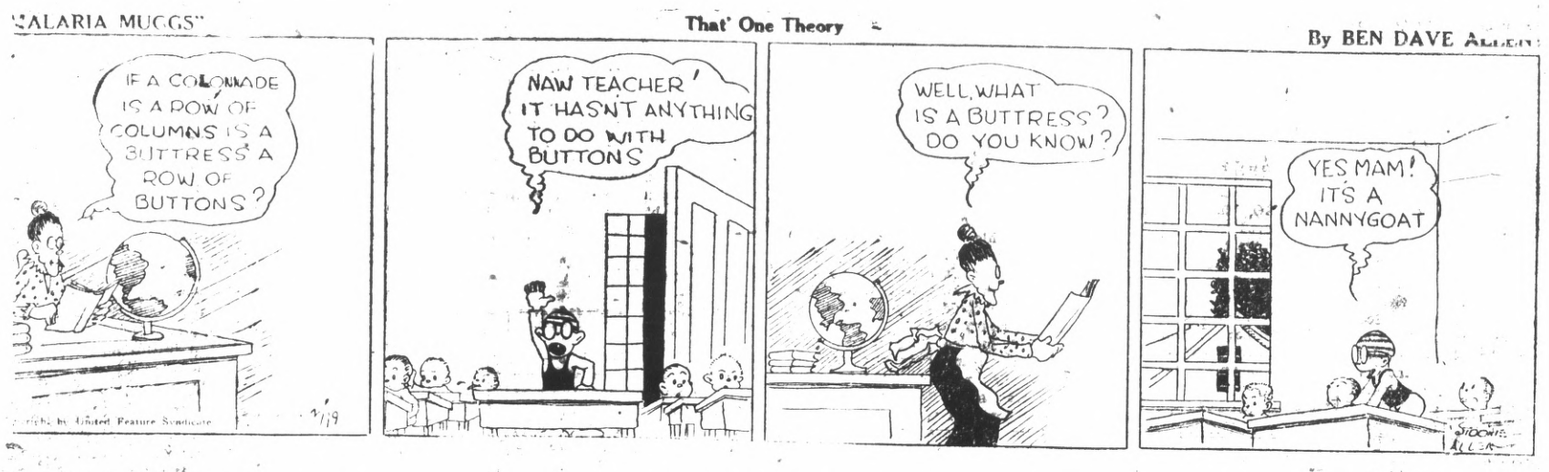

DOINGS OF THE DUFFS — Pansy's Insulted — By BUFORD

Society and Club News

WOMEN VOTERS SPONSOR RADIO PEACE PROGRAM

A program of marked importance to those concerned with international questions and the future of our foreign relations is to be broadcast Tuesday, in the Voters' Service series sponsored by the National League of Women Voters and the National Broadcasting company. Two eminent speakers William R. Castle Jr., assistant secretary of state, and former Attorney General George W. Wickersham will discuss the general theme "The New Horoscope of Peace."

The program which will be heard by 18 stations associated with the National Broadcasting company, will be on the air from 4 to 4:30 p. m. (Pacific standard time.)

Castle is scheduled to present "The Present Status of the Paris Peace Pact." For ten years Castle has been in the State Department and is regarded as one of the leading spokesmen for the department. Before becoming assistant secretary of state two years ago, he had served for six years as chief of the Division of Western European Affairs.

Wickersham's subject will be "What Next?" Wickershams contribution to the field of international relations is one of recognized merit. Since 1924 he has been the American member of the committee on Progressive Codification of International Law appointed by the League of Nations. He has been a distinguished member of the bar since 1880, and held the position of Attorney General in President Taft's cabinet.

Rag Rugs Made By Nui Club

Rag rugs were made by members of the Nui club at their meeting yesterday at the home of Mrs. Grace Patterson, 687 Seventeenth street.

A brief business meeting was held with Mrs. Edna Zeigenfuss presiding. Refreshments were served at the conclusion of the afternoon.

What's Doing Here Today

FRIENDSHIP Club Social Dance: Following meeting in Rebekah clubrooms. Odd Fellows, Rebekahs and friends welcome.

* * * *

FOOD SALE, Beacon Chapter: Pon Honor store 9 a. m. Mrs. Julia Overaa in charge.

* * * *

AREME Club Food Sale: Schrader's store 9 a. m. Mrs. Ida McDowell in charge of donations.

* * * *

MILITARY BALL: Given by Richmond chapter of War Mothers. Memorial hall, 8 p. m. Gay Vargas and his Five Red Peppers will furnish dance music and entertainment.

* * * *

JOBS DAUGHTERS Dance: Masonic hall. 8 p. m. Charlie Cecil's orchestra.

* * * *

CALIFORNIA FEDERATION of Women's Clubs: Concord. Address by State President.

* * * *

SIGMA ALPHA EPSILON: Founder's day banquet. San Francisco, tonight.

* * * *

FOOD SALE: Willing Workers of the First Christian church. Black's Groceteria. Seventh and Macdonald.

DEWEY CAMP AUXILIARY IN INITIATION

Initiation of a class of candidates was held last night in Memorial hall by Admiral Dewey auxiliary United Spanish War Veterans. Mrs. Corinne Storey, president, presided over a business session.

Plans were completed for a banquet to follow the next meeting of the order on March 22. The committee in charge of arrangements is composed of Mrs. Ruth Jungstrom, Mrs. Helen Martin and Mrs. Bertha Smedley.

Initiatory Work Exemplified By Job's Daughters

Initiatory work of Richmond Bethel No. 15, Jobs Daughters was exemplified recently by the members at a meeting at the Point Chapter of Eastern Star. Two members were initiated during the session. Miss Evelyn Neely, honored queen presided.

The work was greatly enjoyed by a large crowd of Eastern Star members who were in attendance.

Refreshments were served late in the evening by Mrs. F. G. Blackhart, Mrs. Fred Wake, Mrs. Sarah Hicks and Mrs. P. C. Campbell.

Jolly Dozen Club Welcomes 2 New Members

Members of the Jolly Dozen Junior club welcomed three new members into their group at their recent meeting which was held at the home of Mrs. Park Howell, 682 Seventh street.

During the meeting cards were enjoyed and refreshments were served by the hostess.

The club will be entertained on March 19 by Mrs. Earl Covey, 3013 Roosevelt avenue.

ACANTHA GROUP ENTERTAINS GUEST HERE

Deputy Grand Matron Florence Marshall of Richmond paid her official visit to the Acanatha Chapter, Order of the Eastern Star last night at a session in the Masonic hall.

The meeting was preceded by a dinner served for the members of the group. Following the dinner a program was enjoyed.

The lodge choral, under the direction of Mrs. Zelda Chapin, presented a number of Irish songs The choral includes Mrs. Ina Cooper, Mrs. Pearl Johnson, Mrs. Bertha Smedley, Mrs. Rachael Smallwood, Mrs. Evelyn Farlinger, Mrs. Irene Stout, Mrs. Grace Jenkins, and Mrs. Ethel Korb.

Mrs. Minnette Swan presented a reading and Mrs. Ila Kelly, accompanied by Mrs. Chapin, presented an Irish song.

At the business meeting the work of the lodge was presented for the approval of the guest.

Roll call and "stunt night" will be held by the lodge at its next meeting March 22 in the Masonic hall.

AUXILIARY TO EAGLES HOLDS BUSINESS MEET

Visitors from Oakland attended a meeting of the auxiliary to the Point Richmond aerie of Eagles last night in Woodmen hall.

During a business session which was presided over by Mrs. Viola McChristian plans were made for a social to be held Apr. 26. Miss Mary Poinelli and Mrs. Louise Poulton have been appointed to arrange for the event.

Campfire Girls Entertained At Social Meeting

Members of the Wiam-Ma-Tah group of Campfire girls were entertained at a social and dinner meeting last night at the banquet rooms of the First Presbyterian church.

Mrs. W. A. Boone, guardian of the group, was in charge of the session.

Plant Death To Mosquito

DALRINGTONIA, or cobra plant is a natural insect trap. It is being held by Miss Violet Heming at the Chicago Garden and Flower show.

Home Department Of Grant P.-T.-A. In All Day Meet

The Home department of the Grant P. T. A. met yesterday for an all day session at the home of Mrs. E. C. Lambrecht, 543 Twenty first street. The members spent the day sewing on quilts.

A covered dish luncheon was served at noon. Following the luncheon a business session was held with Mrs. Lambrecht presiding.

Pullman P.-T.-A. Postpones Meet

This week's meeting of the Pullman P. T. A. has been postponed until next Tuesday. Mrs. C. Bevins will preside.

READ IT FIRST THE RECORD HERALD

'India' Topic Of Missionary Session Here

"India" was the topic discussed by the Missionary society of the First Christian Church at its meeting recently in the church parlors. Mrs. Nellie Stewart was in charge of the program.

The members enjoyed a program of special music presented by Mrs. Addis Webb and Mrs. V. K. Yeager, accompanied by Mrs. V. Williard.

At the conclusion of the program, tea was served by a committee composed of Mrs. Nellie Stewart, Mrs. A. B. Woodford, Mrs. Fred Watson and Mrs. V. K. Yeager.

A meeting of the executive committee is called for next Wednesday at 1:30 at the home of Mrs. Addis Webb. Arrangements will then be made for a dinner to be held at the church on March 15 at 6:30.

LOCAL WOODMEN IN PLANS FOR BANQUET MEET

Plans for an entertainment and banquet to be held March 29 were completed last night by the members of Richmond camp Modern Woodmen of America at a meeting held in Redmen hall.

The committee in charge of arrangements is composed of H. Hoehn, F. L. Carroll and C. P. Neeck. The drill team of the lodge is practicing in preparation for the state convention which will be held in Fresno May 2 and 3.

St. Patrick Party Planned Here By Presbyterian Group

A St. Patrick's party is being planned for Tuesday evening by members of the Young Married People's club of the Presbyterian church.

An invitation is extended to all young married couples to join with the club for a general good time.

Those in charge of the party are Mr. and Mrs. George Eby, Mr. and Mrs. Metzger and Mr. and Mrs. C. Jones.

WAR MOTHERS WILL HOLD BALL TONIGHT

A grand military ball will be given tonight by the Richmond chapter of War Mothers at Memorial hall. The ticket sale so far indicates a large attendance for this dance event of the year.

The proceeds of the ball will go to the hospital fund of the organization.

A special program of the latest popular dance hits has been arranged by Gay Vargas who, with his Five Red Peppers, will provide music for the dance and entertainment for those who do not dance.

The number featured on the program will be "My Tonia" "My Suppressed Desire" "No Man is Worth the Salt of My Tears" "Larger and Funnier" "Shy Little Violet" "If I Had You" "Marie" "Swamp Blues" "Button Up Your Overcoat" and "Sweethearts In Parade."

ENCAMPMENT OF ODD FELLOWS CONFERS DEGREE

The patriarchist degree was conferred last night in Odd Fellows hall by Contra Costa encampment of Odd Fellows. J. C. Hitchcock presided over a business session in the absence of R. L. Linebaugh, chief patriarch. F. H. Hooper, district deputy was in charge of the degree work.

The golden rule degree will be conferred March 27. A banquet was served last night by a committee headed by Clarence Harvey.

Richmond Whist Team Defeats Fruitvale Team

The Whist team of the Sons of St George of Richmond last night defeated the Fruitvale team 64 to 50 in a close match at Fruitvale. Thomas Pinna captained the winners.

Next Tuesday night the local team will journey to Alameda where they will meet the Alameda team.

'Miss Europe' From Hungary

ELIZABETH SIMON, 19, daughter of the Chief Medical Inspector of Budapesth, has been declared the most beautiful girl in all Europe.

TALENT SOCIAL ENJOYED BY BAPTIST GROUP

Members of Circle No. 1 of the First Baptist Ladies' Aid enjoyed a talent social yesterday at the home of Mrs. F. Smith, 41 Second street.

The social got its name from the fact that each person was supposed to display her talent for making a dime work for her. Each person started with a dime sometime ago and was supposed to invest it in such a way as to make it yield a dollar in time for the social. When the dollar was earned, the owner had to write a poem telling just how she obtained the dollar. Much merriment was derived from some of the poems.

During a brief business session plans were discussed for a food sale to be given in the near future but no decision was made on the salesroom.

At the conclusion of the meeting refreshments were served by the hostess, Mrs. Smith.

WAPEO-MEO OF CAMPFIRE GIRLS ELECTS

The Wapo-Meo group of Camp Fire girls met yesterday at the City hall for an election of officers. The new officers are: Helen Jackson, president; Ramona Jones, vice-president; Janet Walkdinale of Pittsburg was this morn- treasurer; Bertha McQuinston, song leader; and Lois Barry, sport leader.

After the election the girls worked on marble covers. Plans were made for the Birthday Council Fire which the girls will observe on March 22. Every girl will receive at that time the birthday honors of the club. Parents are invited to attend the Council meeting which will take place at the City hall in the afternoon.

The girls are working on headbands now and have to have them finished in the frame by March 15 when they will be put on exhibition in a local store window. Miss Maude Wood, guardian, is assisting the girls with their handiwork.

SCHOOL CHUMS FETED BY OLIVE HIGGINS

Miss Olive Higgins entertained in honor of a group of her high school friends last night at her home in East Shore park. Games and dancing were enjoyed during the evening and at a late hour refreshments were served.

Among those in attendance were Martha Brandau, Ray Carson, Joseph DeBaere, Toots Hall, Margaret Higgins, Olive Higgins, Al Higgins, Esther Mason, Henry Page, Edward Palmer and Marian Swanson.

Ladies Of G. A. R. Plan Luncheon

At a recent meeting of the Ladies of the G. A. R., plans were made for a luncheon to be held on March 20 at Memorial hall. Mrs. Pearl Johnson presided at the session.

--RAGS WANTED— RECORD HERALD

Overnight End COLDS

Stop a cold before it stops you. Take HILL'S Cascara-Bromide-Quinine. Stops the cold, checks the fever, opens the bowels, tones the system. Insist on HILL'S. Red box, 30c. All druggists.

HILL'S Cascara - Bromide - Quinine

Proud of Complexion

"I have used Oriental Cream for the past twenty years and have never visited a beauty parlor. I am very proud of my complexion. Am forty-five years old and not a wrinkle or blemish even though I have always worked hard and had little time for beauty."

Many women have found that Gouraud's Oriental Cream gives that soft, entrancing, youthful appearance without the messy expensive Beauty Parlor treatments.

GOURAUD'S ORIENTAL CREAM

Send 10c. for Trial Size

Ferd. T. Hopkins & Son, New York City

You can do better at The Ashby

Complete Home Furnishers

The Ashby FURNITURE CO. ADELINE and ALCATRAZ

Pioneer Battery Service
LIGHTING IGNITION STARTING
ALL MAKES SERVICED
Official Headlight Station
217 Eleventh St. Tel. Rich. 121
Barney Allochis, Prop.

Mrs. Irma Randolph
MEZZO SOPRANO
A Singer who teaches
A Teacher who sings.
Thursdays—All day and evening.
Conservatory of Music, 3566 Lakeshore Oakland
900 Macdonald Avenue, Tel. Oakland 6994 Boulevard

If we can't Fit you We won't Sell you

Albert's THE BIG STORE

A Fit for Every Foot! A Style for Every Eye! A Price for Any Purse!

FASHION WELT ENNA JETTICK Health Shoe COMBINATION LAST

Enna Jettick Health Shoes

for women who want to go--and do--without fatigue

COMFORT---Style and Economy are the outstanding values in these remarkable shoes for women. Comfort---because we can fit you and only from a perfect fit can you get perfect comfort. Style---because ENNA JETTICK patterns are attractive and being fitted right look right and hold their shape to the last day. Economy---because ENNA JETTICK prices fit any purse; only in Enna Jetticks do you get "high priced widths" at these prices.

$5 and $6

COMFORT depends on fit. Regardless of what you pay—of how good your shoes are—or how stylish—unless they truly fit you will never get real comfort from them. Up to now a complete variety of widths (an absolute essential to correct fitting) has been obtainable only in high price footwear. ENNA JETTICKS are carried in Narrow and Extra Narrow—Wide and Extra Wide widths—a service never before obtainable in shoes at these prices.

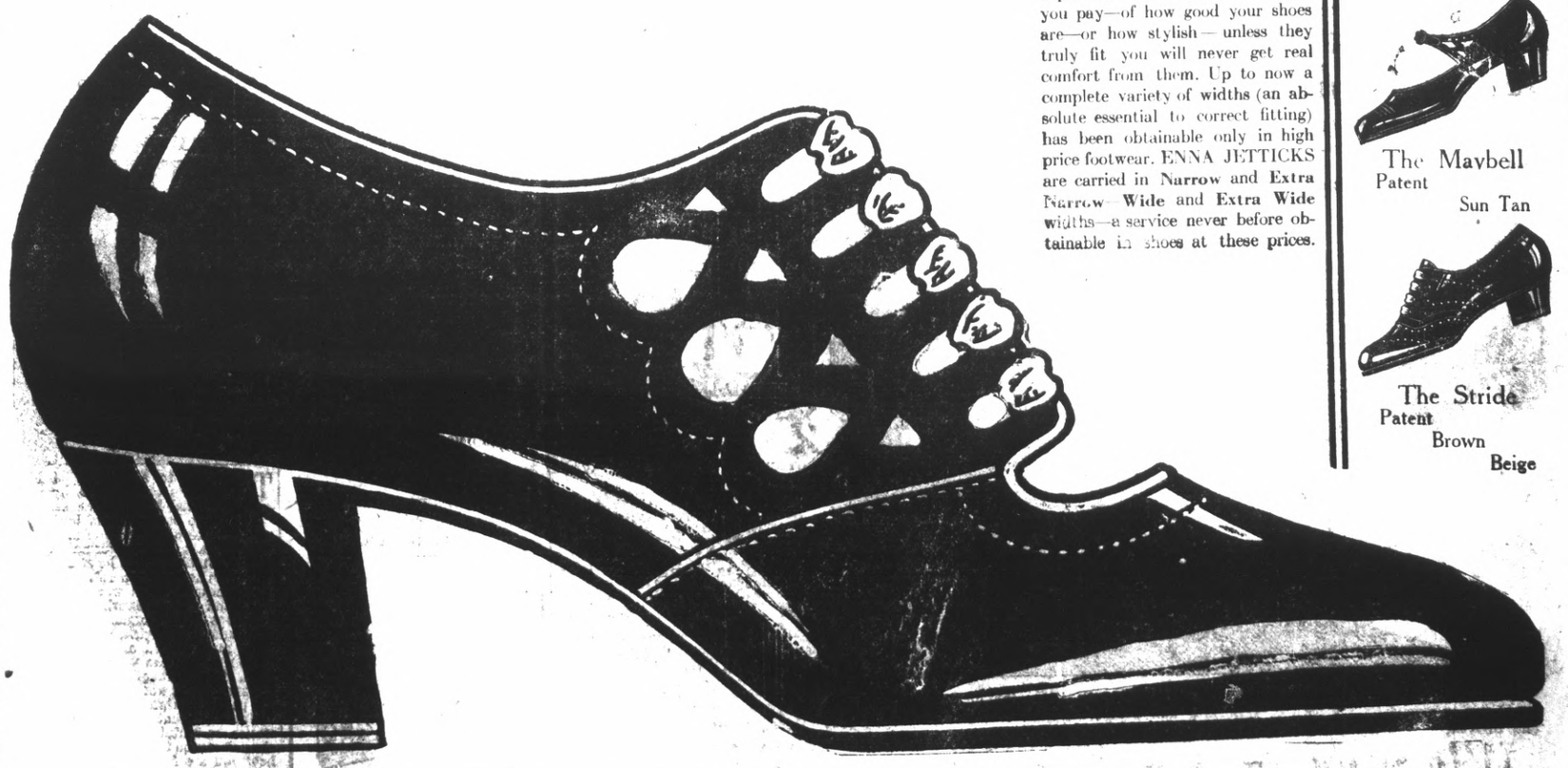

ENNA JETTICK WEEK

The Irene
Patent
Beige

The Maybell
Patent
Sun Tan

The Stride
Patent
Brown
Beige

California DIRECTION WEST COAST THEATRES

OUR SCREEN TALKS!

— A William Fox Organization —

—ENDS TODAY—

HEAR ALL THE STARS TALK

"THE BARKER"

THE BIGGEST SHOW ON EARTH!

With MILTON SILLS Dorothy Mackail Betty Compson

—SUNDAY and MONDAY—

Here's the whole 1000% All-Talking Paramount Program

New York Paid $2.00 To See It.

Interference

All the stars talk!

HEAR and SEE MARION HARRIS

WEST COAST SCRIP BOOKS: $5.00 ADMISSIONS FOR $1.50

FOX-RICHMOND THEATRE

LAST TIMES TODAY

"ME GANGSTER"

A William Fox Special

A Story for Everyone

W.O.W. Take Notice

Members of Log Cabin Camp, No. 25, Woodmen of the World, are invited to attend their special school for the new Local Banker Staff, at W. O. W. hall, 1731 Macdonald Ave., Thursday, March 9th, promptly during the day or night. Bring your old policy with you.

GEORGE C. ENGELMAN, Clerk.

A Strictly Home Institution

6% We pay you 6% on your savings deposited with us. Secured by first mortgages on improved real estate.

CONTRA COSTA COUNTY BUILDING & LOAN ASSOCIATION

609 Macdonald Ave., Richmond Tel. 225

SCAVENGERS

RICHMOND SCAVENGER CO.—All sorts of refuse removed on short notice. Call up phone 968 any time in afternoon.

Richmond Woman's Brother Killed In Army Plane Crash

Search for the body of Pvt. Melvin A. Ulm, stationed at the Rockwell air base in San Diego, was continued yesterday and until late last night. Ulm was flying with Lieut. Hugh Smith, U. S. A., when the plane crashed into the ocean 50 yards from the shore. Smith's body was found stripped in the plane but Ulm was missing. It is believed that Ulm leaped from the plane and was drowned.

Ulm is the brother of Mrs. Ralph Redburn, 640 Ninth street, Richmond. His home was in Stockton.

Cause of the tragedy is a mystery. The two flier took off from Rockwell field at 1 o'clock Wednesday afternoon. At four o'clock they were reported missing and late Wednesday night the wrecked plane was found offshore near the Mexican border.

Court Moved To Southern Track

KNOXVILLE, Mar. 8.—(UP)—At the request of racetrack officials Squire Sam Harbison moved his day and night court to the racetrack here to hear charges of trespassing against persons who moved about the enclosure without ticket stubs.

We Are Featuring for Thursday, Friday and Saturday

Del Monte Spinach, large can	14c
Honey Dew Sliced Pineapple, large cans	2 for 49c
Our Lake Corn (Iowa Queen)	2 for 35c
Roman Meal, large package	29c
Tree Tea (Green or Black) large and 1 kg.	35c
Diamond Matches	6 for 27c
Full Value Toilet Paper	5 for 25c
Large, Fresh, White Ranch Eggs, dozen	39c
100% Pure Open Kettle Rendered Lard	2 lbs. 35c
IXL Tamales (not canned)	2 for 25c
Dunbar Shrimps	2 for 33c
Geisha Crab	33c
Fontana Paste	3 for 25c

Richmond and Central Markets

O. R. LUDEWIG, Inc.

2 Phones, 1900 and 1901, 510 Macdonald Ave. Phone Rich. 446, 1130 Macdonald Ave.

CLIVE BROOK IN INTERFERENCE PICTURE

Clive Brook, who played the human villain in "Three Weeks," and one of the best English characters in "Interference," a Paramount picture to open Sunday at the California theater for a two-day run.

Brook essays the role of Sir John Merlay, an English surgeon, who narrows his patients' chances to his highest ideal.

Before turning to the stage and screen for a career, Brook was a reporter on the London Daily Globe. He became interested in elocution and gave up his career as a newspaperman to the study of the art. This naturally led him to the stage and he appeared in several English productions. Screen offers followed and after working in several English pictures he was brought to this country to appear in the films.

His most recent picture for Paramount was "Forgotten Faces," in which he registered an emphatic personal success. He was then cast in the important role of his present picture, and has won additional praise wherever the film has been shown.

"Interference" was adapted for the screen by Paramount from the stage play of the same name. It was presented in England for two years and enjoyed a successful run in New York for nine months. Roland Pertwee and Harold Dearden wrote the play, and Lothar Mendes, famous German director, handled the direction of the screen version for Paramount.

The production offers each of the four central characters equal opportunity for performing stellar work. Aside from Brook, William Powell, Evelyn Brent and Doris Kenyon give important characterizations.

GAS ENDANGERS LIVES OF FLIERS

MEMPHIS, March 8.—(UP)—Orrin Hughes, U. S. E. Hughes, government aviator, this afternoon saved his own life and that of two companions, when carbon monoxide gas filled their airplane while they were flying 12,000 feet in the air.

Hughes was piloting a plane containing two engineers, William O'Rourke and Hugh J. O'Boyle, who were picturing in a survey of the Arkansas flood district, near Gosnecia, Ark., when the latter two were overcome by gas.

At the time they were overcome, the engineers were taking pictures through a hole which had been cut in the bottom of the closed plane.

"While we were flying at an altitude of about 1,000 feet O'Rourke came to me and said he and O'Boyle were feeling ill and suggested we get back to Memphis as quickly as possible," Lieut. Hughes said.

"I looked at the hole in the floor and saw it was near the exhaust. I realized the trouble then, turned the nose of the plane toward Meraphis and gave her 'the gun.'"

Your Clothes

cleaned and pressed the modern way, hats a specialty. C. O. D. Cleaners, phone Richmond 683. Cleanatorium, phone Richmond 460.

Interference

DORIS KENYON and William Powell in a scene from "Interference," which is coming to the California theater Sunday.

Radio News

6:00 to 7:59 A. M.

KPO—Health hour.

7:00 TO 8:00 A. M.

KPO—Exercises.
KFWI—(7:30) Health exercises.
KJBS—Early Bird program.
KLX—Exercise.
KFRC—Star Rock program.

8:00 To 9:00 A. M.

KYA—Morning Glories.
KJBS—Favorite recordings.
KPO—Happy Times.
KTAB—Tabloid of the air.
KLX—Jean Kent.

9:00 To 10:00 A. M.

KLX—Jackson Furniture program.
KTAB—Prayer service; home economics.
KGO—California Home Life.
KPO—Dobbie's Daily Chat.
KYA—Sally Cooks.
KJBS—Popular hour.

10:00 To 11:00 A. M.

KLX—Records, news flashes.
KFWI—Musical program.
KJBS—Musical lectures.
KQW—Helpful hour.
KFRC—Studio program.
KGO—California Home Life.
KPO—Annabelle Lee.
KTAB—Recording; Talk.
KYA—Talk; trio.

11:00 To 12 Noon

KLX—Classified ads; hour.
KTAB—Studio program.
KFRC—Auditions; church announcements.
KGO—Sunshine hour.
KZM—Program.
KQW—Studio program.
KLS—Recordings.
KPO—To-Me Crew; NBC program.
KJBS—Musical program.
KGO—Rembrandt trio.

12:00 NOON TO 1:00 P. M.

KLX—Tribune siren; Geo. Otis' Hawaiians.
KFRC—Sherman Clay Co. concert.
KPO—Announcements; concert.
KTAB—Hawaiian.
KQW—News, etc.
KZM—Piano solos.
KLS—Melody hour.
KGO—Rembrandt trio.
KYA—News items; novelty program.

1:00 To 2:00 P. M.

KJBS—Raymond Melodists; recordings.
KLX—Jean's Hi Lights.
KTAB—Organ; recordings.
KLS—Request program.
KZM—Health talk; Pedro King.
KQW—Studio program.
KPO—Jerry Jermains.
KYA—Orchestra; bridge party.

2:00 To 3:00 P. M.

KLX—Jackson Furniture Co. recordings.
KJBS—Popular records.
KTAB—Studio program.
KYA—Bridge; Arlie Ensemble.
KFWM—Edna's hour.
KPO—Women's program.
KLS—Recordings.
KQW—Studio program.

3:00 To 4:00 P. M.

KJBS—Variety program.
KYA—American Salon orchestra.
KTAB—Pickwick Versatilians.
KFWM—Organ recital.
KZM—Music; talk; chat.
KFRC—Melody Masters.

4:00 To 5:00 P. M.

KLX—Chas. Besserer at Scottish Rite organ.
KFRC—Salon orchestra.
KPO—Stocks.
KJBS—Recordings.
KGO—Hotel St. Francis concert orchestra.
KFWM—Happiness hour.
KQW—Sunshine hour.
KYA—Melodians.
KZM—Children's hour.

5:00 To 6:00 P. M.

KLX—Brother Bob; Curtain Cello.
KYA—Who's Who period.
KTAB—Radio hour.
KFRC—Myrtle Lear; children's hour.
KQW—Features.
KJBS—Recordings.
KZM—Children's hour; news.
KFWM—Children's hour.
KPO—Big Brother.
KGO—Organ recital; stocks.

6:00 To 7:00 P. M.

KLX—Hotel Oakland concert.
KTAB—Ahimo program; Twilight hour.
KYA—News; Golden Gate Crier.
KFWI—Studio program.
KPO—General Electric program.
KFRC—Organ; studio program.
KGO—General Electric program.
KQW—Music; Farmer's Exchange.
KZM—Margie brothers.

7:00 To 8:00 P. M.

KLX—News items; Edna Fischer.
KFRC—Dor Lee chain program.
KGO—Lucky Strike program.
KYA—American salon orchestra.
KTAB—Concert orchestra.
KPO—Lucky Strike program.
KFWM—Doc Herrold.
KQW—Farm Bureau evening radio news.

8:00 To 9:00 P. M.

KLX—Chas. T. Besserer at the Scottish Rite organ.
KTAB—Salon orchestra.
KFWI—Studio program.
KPO—Singing Peaches; Plantation Echoes. ? ? ?
KYA—Troubadors; Reverie hour.
KFWM—Watch Tower program.
KFRC—Dor Lee program.
KGO—Singing Peaches; sports.
KQW—Basketball.
KZM—Studio program.

9:00 To 10:00 P. M.

KLX—Jackson Furniture program.
KPO—Dance orchestra.
KFWM—The Frolicers.
KYA—American Salon orchestra.
KGO—Golden Legends.
KFRC—Dor. Wilson's Varieties.
KTAB—Pickwick Versatilians.
KZM—Studio program.

10:00 To 11:00 P. M.

KYA—Vic Meyers' orchestra.
KPO—The Big Show.
KFRC—Orchestra.
KTAB—Minstrels; studio program.
KZM—Jamboree.
KGO—Big Show.
KFWM—Whoopee.

11:00 To 12:00 Midnight

KFRC—Orchestra.
KGO—The Big Show.
KYA—Vic Meyers' orchestra.
KZM—Jamboree.
KTAB—Night Owls.
KFWM—Whoopee.

MIDNIGHT ON

KZM—Whoopee.

LEGAL NOTICES

NOTICE OF PROBATE OF WILL

IN THE SUPERIOR COURT OF THE STATE OF CALIFORNIA, IN AND FOR THE COUNTY OF CONTRA COSTA.

In the Matter of the Estate of HOMER GRANT STIDHAM, deceased. No. 7012. Dept. No. One.

NOTICE IS HEREBY GIVEN, that Monday, the 11th day of March A. D. 1929, at 10 o'clock A. M. of said day, and the Court Room of said Superior Court, at the Court House in the city of Martinez, County of Contra Costa, have been appointed as the time and place for proving Will of said Homer Grant Stidham, deceased, and for hearing the application of J. Winifred Stidham for the issuance to her of Letters Testamentary.

Dated, Martinez, Feb. 27th, 1929.

J. H. WELLS, clerk
By W. T. Paasch, Deputy clerk

Endorsed filed
Feb. 27th, 1929.
J. H. Wells, clerk
By W. T. Paasch, Deputy Clerk.
C. A. Odell, Esq.
Richmond, California
Attorney for Petitioner

—RAGS WANTED—
RECORD-HERALD

Relieve Coughs, Colds, Headache, Rheumatism and All Aches and Pains with MUSTEROLE WILL NOT BLISTER

All druggists—35c and 65c jars and tubes. Children's Musterole (milder form) 35c.

Better than a Mustard Plaster

CARNIVAL LIFE REVIVED IN FILM

The stage, the night club, the circus, the burlesque and the vaudeville show have all had their innings on the screen or stage of late. There seems to be an inclination on the part of the worm to turn, in other words. And when a profession can take them off to laugh at its own peculiarities, it is a healthy sign.

In "The Barker," a stage play of carnival life originally and now a film. A First National picture and a George Fitzmaurice special production—audiences at the California theater where the screen play opened last night found decided amusement and much human interest.

Milton Sills is the star and does a neat job in the title role, exhibiting fine restraint and a thorough understanding of the character.

Dorothy Mackail, co-starred as Lou, the carnival girl, is demurely attractive and plays with fine discernment. She has as the boy she loves the Barker's son, that talented young artist Douglas Fairbanks, Jr. Betty Compson as the hula dancer and sweetheart of the barker is a thing of beauty and flame.

The entire production is marked by Fitzmaurice's infallible taste and brilliancy. The picture carries a whimsical story of a people who are so remote from the lives of ordinary folk that they might well be dwellers in another planet, yet their motives and reactions are all human to a degree.

"The Barker" was a great stage success. It deserves to be even a greater success on the screen.

READ IT FIRST IN THE Record-Herald

Dagna's Quality Mayonnaise

The Supreme salad dressing fresh daily

QUALITY MARKET

Phones 2950 and 2951

OAKLAND DEPT. STORE

Army & Navy Goods

729-31 Washington St.

OAKLAND

Specials This Week

Canvas Gloves	8c
Leather Palm Canvas Gloves	23c
Men's Heavy Blue Overalls	98c
Men's Blue Work Shirts	37c
Boy's Scout Shoes, all sizes	$1.98
Genuine New Army Breeches	$1.49
Leather Puttees	$2.95
Men's Caps	69c

We carry a complete line of Men's dress and work clothing. When in Oakland, trade here and save. OPEN EVENING.

School nurse says all girls should know this

TALKING to a roomful of high school girls on personal hygiene an experienced district nurse said: "One of the basic rules of health for girls is to keep the system functioning naturally at all times. Normal exercise and diet habits should be encouraged. But when necessary there's no harm in taking nujol, since it works mechanically and can't disturb the normal functions of any organ of the body. Particularly with girls, there are times when nujol should always be taken. Take a spoonful every night for a few days. It's a thoroughly safe and harmless method. It won't cause distress or gas pains or griping." Nujol is different from any other substance. It contains no drugs or medicine. It can be taken safely no matter how you are feeling because it is so pure and harmless. And it works so easily. Every woman should keep a bottle on hand. Every druggist has this remarkable substance. Get the genuine.

Motorists Pay $65 In Fines

Fines totalling $65 were collected in the court of Police Judge C. A. Odell when five motorists appeared on charges of speeding.

Louis Deon of Berkeley received the largest penalty—the suspension of his operator's card for 90 days.

Fines were paid by I. Somers, $10; J. P. Oliver, $10; John Suhl, $10; A. Spongberg, $15 and L. Freitas $20.

READ IT FIRST IN THE RECORD HERALD

Girl's Association Of Longfellow Has Program Meeeing

The Girl's association of the Longfellow junior high school enjoyed a program yesterday at their meeting. Miss Willis from Berkeley gave an interesting talk on girls careers.

Other numbers on the program were: Selections by the girl's chorus; vocal solo by Marion Gordon; dramatic selections by Christine Coleman, and a short talk by Jane Haraden.

"CONQUEST"

BASED ON "THE CANDLE IN THE WIND"

by MARY IMLAY TAYLOR

Copyright 1928, Warner Bros. Pictures Inc.

"CONQUEST," starring Monte Blue, is a Warner Bros. picturization of this novel.

SYNOPSIS

Arthur Faunce returns from an Antarctic expedition where Simon Overton, the leader and Faunce's friend, was lost. Both men loved Diane Cerford, but now Faunce proposes. Tortured by his memories, he confesses to Dr. Gerry that, panic-stricken in a blizzard, he deserted Overton, not yet dead, and found rescue for himself. Unknowing, Diane marries Faunce. A newspaper reports that Overton has been rescued and is in London. Faunce assures Diane this cannot be true. Then Faunce goes to arrange a new expedition and Diane meets Overton who inadvertently reveals his love for her and tells her part of the true story.

The scene, warm, familiar, poignantly suggestive of her presence, suddenly receded from his mental vision, and the illimitable snows took its place. He saw again a slate-colored sky, a white and dazzling waste, lofty peaks of bluish ice, and the face of Faunce bending over his, distorted with sheer terror, the shrinking eyes avoiding his, the lips blue. The howl of the antarctic blast seemed to sweep over his very soul. He remembered the moment, fraught with the bitterness of death, when, half-rousing from his stupor, he had seen the coward go, when he

"Who deserted you?" Diane demanded.

had realized that the last means of escape had been snatched from him, and that, helpless and wounded, he must perish there alone.

Out of the stupor, the terrible frozen mist that had at last benumbed him, body and soul, had come the rescue—the sound of human voices, the touch of strong human hands—and he was saved. But his anger against Faunce, his scorn of the traitor, had survived. Now, as he tried to clear his recollection of it, Overton felt sure that he had not spared him, but had told his rescuers the truth. He remembered their indignation—the indignation that brave men feel against a coward and a weakling.

Later, when the illness had left him, he had said less, had been reserved in his references to Faunce, and he knew that on his landing in New York he had refrained from describing the details of his narrow escape from death. It was a chance, perhaps, that he had not betrayed more, and he was thankful—thankful that, so far at least, he had spared Diane; for Diane, as Faunce's wife, must be the one to suffer.

Presently he heard her returning, followed by the maid with the tea-tray and the samovar. They came in together. Diane had removed her hat and coat, and in her simple house-gown, her brown hair rumpled by the wind, she looked almost as when Overton had seen her last. There was the same delicate color in her cheeks, the same elusive charm in her soft eyes under their straight, thick lashes, the same white throat and brow, and yet how changed she was! He saw it when she made tea for him and raised her eyes as she handed him the cup.

"It's good to see a fire again. I don't believe I'll ever get past the joy of feeling warm!" He forced a laugh. "Do you remember that late autumn when we were all on the shore in Connecticut, and you and I gathered driftwood?"

"Yes, and it was beautiful. What flames shot out! And have you forgotten Mrs. Price and the ghost-story?"

They both laughed.

"She thought it wasn't scriptural! How's Fanny? She was in school when I left."

"She's been out nearly two seasons, and she's a very pretty girl. Nothing could be more amusing than to see her with the dean and her mother. They flutter behind her like two proud, fat sparrows watching a fledgling."

"The dean's all right; he was good to me when I was a boy. How's Dr. Gerry?"

"Just the same!"

Diane stopped to offer more tea, but Overton refused it and set his cup down. She intuitively felt the effort he was making to skim the surface of talk. The strain was too much for her. She rose and went to the fire, kneeling on a low cushion by the hearth, and pretending to watch the blaze, that he might not see her face. There was a brief pause, and she spoke without looking around.

"Shall you go back?"

"To the antarctic? God knows!"

"The new expedition sails very soon—in a week, I think."

"Oh, no! I heard this morning that it had been put off."

He spoke without thinking. Diane turned, her face flushed.

"Arthur went to New York today. I—why, it's because you've come, isn't it?"

He was on his guard again.

"I hope not. I've nothing to do with it. I shouldn't go now, of course."

"Do you mean you wouldn't go with—Arthur?"

"I didn't say that!"

"But you meant it." She rose slowly to her feet. "I know you meant it!"

She stopped, for he had risen, too.

"Perhaps I did mean that; but can't you understand there may be other reasons why I can't go? I—" His face flushed no less deeply than hers, but he raised his head, and she was again aware of the fineness of his presence, his air of strength. "There are many reasons why I can't bear to go," he went on slowly. "There are reasons which—at this moment—are doubly painful. You must forgive me, have a little patience with me."

She put her hand up, as if to ward off a blow.

"Oh, if you feel like that—if you still feel so, I entreat you——" she stretched out her clasped hands toward him in a gesture of supplication—"I beg of you to tell me the truth! I can't bear it any longer. I've tried not to speak, but I can't help it—I must! Tell me the truth—what is this thing? What happened? Who deserted you?"

He averted his face, but she was aware of the struggle in his mind. He spoke at last with an effort.

"I can't—I mustn't! What there is to tell, Faunce must tell you himself. Say to him that I have been here and I want to see him. He may want to come to me—tell him that I'll wait until he does come. He'll understand that!"

She did not speak again, but stood looking at him, the color slowly leaving her face. It was a moment so pregnant with feeling, so pregnant with feeling, so tragic in discovery, that neither of them could bridge it with mere words. Overton did not even take her hand, but turned with a mute gesture of farewell and walked slowly out of the room and out of the house, his head bent and his shoulders bowed, like a man who carried a burden.

It was late in the evening, long past their usual dinner-hour, when Diane heard Faunce coming up the path to the front door. Ever since that bitter moment with Overton, she had been trying to steady her mind for this meeting. It seemed to her that she must be ready for it—ready to force the climax, to make Faunce tell her the truth.

She sat alone before the big fireplace, almost in the very spot where Overton had stood, and listened. She could not move, she could not even go to open the door. There was a moment's pause, and then Faunce thrust his latch-key into the lock. She dragged herself to her feet and stood facing the door, incapable of action or speech.

He came in very pale and haggard, but his preoccupation had gained upon him, and he was not even startled to see his wife standing there, motionless, before the fire.

"I've kept you waiting!" he exclaimed hurriedly. "You must forgive me this time, dear!"

As he spoke, he came over and kissed her cheek, without apparently perceiving the anguish in her eyes.

"I saw Asher. The expedition has been delayed. If you wish it, Diane, we can stay here a little longer."

She hesitated, and then she managed to say in a natural voice:

"I think I'd rather not. If—if we're going at all, I want to stay with papa a while before we sail."

He looked up for the first time.

"Why do you say 'if?' What makes you uncertain?"

She met his eyes squarely, a slow flush staining her cheeks.

"Because I think there may be some change. Simon Overton has come back. He was here this afternoon."

(To be continued.)

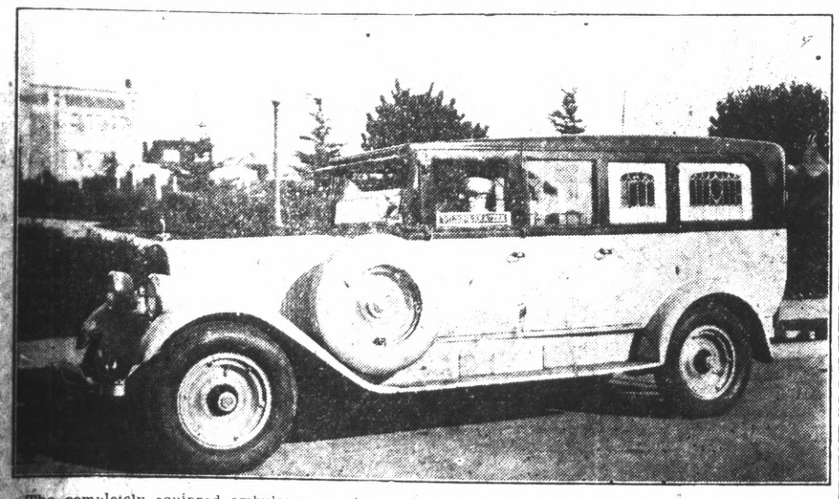

The completely equipped ambulance as shown above is ready at all times, day or night, to answer calls. This ambulance is always in the care of uniformed and competent men and is used exclusively for the sick and injured.

WILSON & KRATZER

PHONE RICH 113

ANNIVERSARY OF CHURCH PLANNED

The first anniversary of the dedication of the First Baptist church of Richmond will be celebrated at special services in the church starting at the Sunday morning services tomorrow.

Rev. W. Earl Smibt, secretary of the Bay Cities Baptist union, will deliver the anniversary address at 3 o'clock. He has chosen as his subject "The Barrel Without a Bottom." Special music will be furnished by Miss Martha Fisher, harpist and Lynwood Heaver, violinist of radio station KLX.

Rev. Weldon Wilson, pastor of the church will preach at the morning services which will be followed by a fellowship dinner in the church banquet rooms. Rev. Frank P. Manley, noted missionary from Nelore, India, will speak at the dinner.

Following the afternoon meeting the young people of the church will serve a light luncheon. The Berkeley Divinity school gospel team will be in charge of the session of the B. Y. B. U. which will follow the luncheon.

At 7:30 o'clock the closing services wil start. A huge rally is planned in the manner of a Chautauqua service. The pastor will deliver a special sermon on "The Church at Its Best."

Loyal Wirt In Rotary Address

International Relations was the topic of an address delivered before the members of the Richmond Rotary club yesterday by Loyal Wirt, of San Francisco.

Entertainment was provided by a trio consisting of Miss Audrá Wilson, violinist; Miss Madeline Whittlesey, cello and Miss Vivian Vaughan, piano. Joseph Burdon was chairman of the day and Charles Renwick president, presided.

S. F. Bank Will Maintain Rates

SAN FRANCISCO Mar. 8—(U.P.)—Directors of the federal reserve bank of San Francisco announced today that they had decided not to make any change in the rediscount rate of 4½ percent at their regular meeting held Thursday.

Same Price for over 38 years
25 ounces for 25c
KC Baking Powder
(double acting)
USE LESS than of high priced brands
MILLIONS OF POUNDS USED BY OUR GOVERNMENT

Venice Visited By Snow

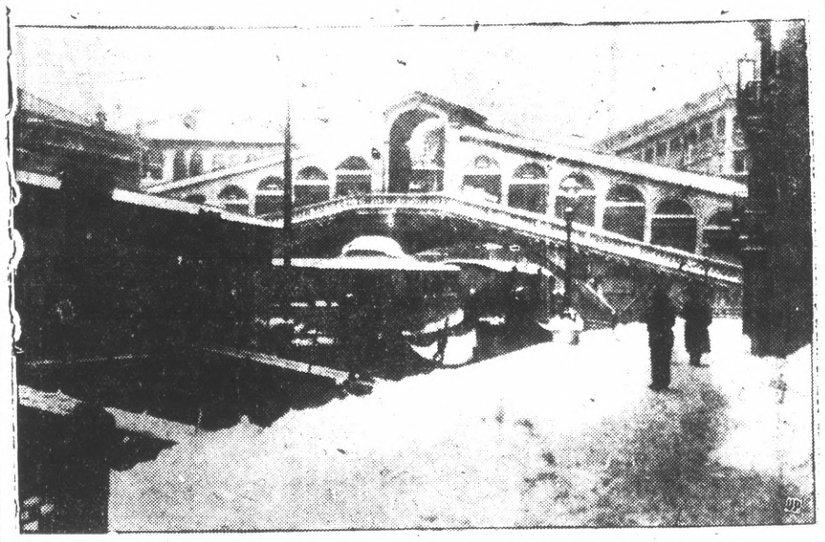

VENICE was visited by a heavy snowfall during the worst winter Europe has had in years and canal transportation was so tied up that travelers had to go on foot along the banks.

P.G.E. PLANNING EASTBAY WORK

The Pacific Gas and Electric company's 1929 budget for additions and betterments to plant in the Eastbay division calls for an expenditure of $4,186,018, according to announcement made by L. H. Newbert, division manager.

Among the major items of expenditure in the gas department are: $600,000 for the erection of an 8,000,000 cubic foot gas holder for natural gas; $200,000 for the piping and plant equipment for the reception of natural gas; $250,000 for the main extensions for new business; $105,000 for 27,000 feet of 112-inch and 1200 feet of 6-inch high pressure main from the 50th avenue holder station to San Leandro; $27,000 for 6 miles of 20-inch main from the 50th avenue holder station to the Metropolitan plant at the foot of Market street. It is estimated that 5,000 new services will be installed during the year.

In the electric department expenditures will be devoted mostly to the replacement of substation and power line facilities and for additions to transmission and distribution lines for the taking on of new business. $35,000 will be expended for changes in the company's stem-electric plant at Oakland to provide for the use of natural gas under the boilers; $150,000 for the installation of additional feeder lines between the generating plant at First and Grove streets and the Piedmont substation; $27,000 for the erection of an out-door substation at the substation at Walnut Creek; $20,000.00 for a new pole yard and expansion of warehouse and garage at Hayward.

Made Whoopee On Big Order

MRS. MARGARET HOFFMAN wore a colorful dress, what there was of it, to gay costume party given by Mrs. Alexander McKay in her Palm Beach estate.

Last Rites For Political Party Leader Held

INDIANAPOLIS, March 8—(U.P.)—Thomas Taggart, beloved democratic leader, famed as the man who directed the presidential nomination of Woodrow Wilson in 1912, was buried today in Crown Hill cemetery, a few paces from the grave of his old friend, James Whitcomb Riley, the Hoosier poet.

Taggart died last Wednesday after a long illness.

Funeral services were simple, attended only by Taggart's intimate friends. Men prominent in the political and business worlds were active and honorary pallbearers.

Taggart rose from a menial position in a restaurant to the U. S. senatorship. He was a prominent figure at state and national conventions of the democratic party for several years.

Valentine Card Nearly Spells Tragedy Here

The ten month old child of Mr. and Mrs. Fred Arling, 234 South Sea View Drive, narrowly escaped death from strangulation yesterday when the child swallowed a piece of a Valentine card that lodged in its throat.

Engineer Ora Burnett of the El Cerrito fire department was called to the home and he rushed the child to the Fabiola hospital. Here doctors disledged the piece of card.

The child was playing with two other children of the family when he seized the paper card and placed it into his mouth.

19 KILLED IN EASTBAY CRASHES

Oakland has had 19 automobile deaths so far this year, the heaviest automobile death rate in years according to a report made public by the Eastbay Safety council, one of the agencies of the Community chest.

Although February was a month of only 28 days, 10 persons met death in automobile accidents during the month. Nine were killed during January.

The sudden increase in automobile fatalities calls for the utmost vigilance on the part of drivers and pedestrians and the cooperation of the entire public to prevent further accidents, according to Arthur W. Moore, president of the Safety council, who urged the participating members of the council to take an increasing interest in the work by sending more freqeent reports of traffic violations which come to their attention.

"It is only by the most widespread public interest and cooperation that Oakland can expect to reduce its rapidly mounting automobile death toll," said Moore. "It is a serious situation when 19 human beings are killed in our city in two months. We strongly urge the members of the Safety council to keep an intensive watch for serious traffic violations which might endanger life or limb and report these to the Safety council so that we may call the attention of the police department to these violations. Citizens must cooprate. The situation is beyond the control of the police."

Of the 19 deaths which occured Of the 19 deaths which occured were men or boys and 3 were women or girls. Twelve of the victims were pedestrians, 3 were motorcycle drivers, 2 were occupants of automobiles 1 was a bicycle rider and only one victim was the driver of an automobile.

Ages of the victims range from two years to 80 years. The largest number of accidents happened between 6 o'clock and 8 o'clock in the evening, and eleven of the deaths occured at street intersections. Only one hit and run case was recorded during the two month period.

Police Quell Pupils Riot

SALEM Ore March 8—UP—Police were called to the Willamette campus tonight to quell rioting Salem high school pupils after the Indian school basketball team defeated Salem in the final playoff. The students threatened Superintendents of schools Turner of Dallas and Kirk of Oregon City.

The school heads were held prisoners in an upper office in the administration building until th earrival of police.

29 Treated At Health Center

Twenty-nine new patients were treated at the Richmond Health Center during the month of February while a total of 718 visits were paid to the institution, according to a report made yesterday. Of the 472 patients there were 11 county hospital and seven olcal hospital cases. The dental clinic cared for 80 cases during the same period.

LIONS PREPARE NATIONAL MEET

LONG BEACH, March 8—Making a special trip here this week from San Francisco, District Governor Jack McDonald, head of the International association of Lions Clubs in California, Nevada and Alaska, completed arrangements for what is expected to be the largest and most elaborate convention in the history of District 4, to be held in this city May 16, 17 and 18.

District 4, the second largest district in Lions International comprises 140 clubs with a total membership of 6500.

Plans are being made to entertain approximately 3000 visitors at the tenth annual conclave in Long Beach this year.

An intensive drive for attendance already has been launched by the Long Beach club's convention committee, headed by Lion Paul C. Graham. As a part of their exploitation program, the Long Beach Lions will publish four issues of a convention newspaper which will be mailed out to every member of the Lions organization in this district.

Long Beach already far famed as the "convention capitol of the west," is leaving no stone unturned to make the forthcoming conclave the most outstanding district convention in the history of the entire international organization.

The beach city's municipal government, its combined civic organizations, and its citizenry at large, all are taking an active part in the plans for the District 4 convention.

Special delegations of Long Beach Lions will personally visit every one of the 140 clubs in this district between now and the convention dates.

Numerous special entertainment features including the personal appearance of many of Hollywood's most famous movie stars during the convention sessions, as well as several interesting side trips, have been planned for the convention features.

INTERNATIONAL CLUB HOLDS PROGRAM

Members of the International club of the Richmond Union high school entertained last night at a program held in the Richmond Union high school auditorium

Moving pictures of scenes in France were presented and French songs were rendered by Edwin Burns, and James Carey, accompanied by Hughes Fowell at the piano.

Andrew Ferrier, director of the French theatef in San Francisco was the speaker. He gave a talk on France and its history.

Geraldine Cleek entertained with a solo "La Babanera" from the opera Carmen She was accompanied by Hughes Fowell.

A piano solo, the Toreador song from Carmen was given by Hughes Fowell and a French waltz was presented by Margaret Stromberg, Fred McGregor, Doris Byrns, Regina Mathews John Abbay, Robert Priers, Woodrow Snodgrass and Clarence Mathews

A serenade was presented by Grace Olney, Marjorie Whittlesey and Madeline Whittlesey

The program was concluded with the presentation of a French farce: "The Farce of Master Patelin" in four scenes. This play was written about 1250. The author is unknown.

Those taking part included Edwin Poole, Nan Mangier, Mrs. McLean, William McCleskey and Albert Simms.

READ IT FIRST IN THE RECORD-HERALD

LISTERINE THROAT TABLETS
Antiseptic
Prevent & Relieve Hoarseness Sore Throat Coughs
Made by Lambert Pharmacal Co., Saint Louis, U. S. A.

Nautical Terms

CAPT. GEORGE FRIED (left), master of America receiving medal from Capt. Charles McAllister, head of American Bureau of shipping, for his daring rescue work.

Salvation Army To Hold 'Prison Day' Tomorrow

Tomorrow will be "Prison Sunday" for the Salvation Army. Col Arthur E. Smeeton, territorial prison secretary has arranged for special services to be conducted in the prisons of the 11 Pacific coast states and Hawaii, the area of the western territory under the leadership of Commissioner Gifford.

Army officers of the prison department hold regular meetings throughout the year at the largest prisons of the area in addition to county and city jail. Much in the way of personal service for prisoners is performed by Salvation Army officers. Letters are written to friends and relatives, families are united when prisoners are released. Positions are found for many a man who might have difficulty in reestablishing himself in the outside world. Many are given food and transportation to the new job and practically all "make good."

Special programs have been arranged for Prison Sunday for the Bay districts and northern California as follows:

San Quentin (men's department) morning, Col. A. E. Smeeton and Adjutant C. E. Stairs, speakers.

Alcatraz Island (government disciplinary barracks) evening Col. and Mrs. A. E. Powly and Mrs. Adjutant Stairs.

Ingleside (San Francisco county jail, men's department) morning Lt. Col. and Mrs. A. Merriweather.

Folsom prison, morning, Brigadier John Bree.

Ingleside (women's department) morning, Mrs. Brigadier Escott, Mrs. Adjutant Stairs.

San Quentin (women's department) morning, Field Mayor A. Eastwood.

Mare Island (U. S. Naval prison) afternoon, Adjutant C. E. Stairs, Envoy and Mrs. Smallman.

MRS. JARVIS BETTER

Mrs. Alma H. Jarvis 511 Twentieth street who has been ill for several days is reported to be recovering rapidly.

25¢
—is the right price to pay for a good tooth paste—
LISTERINE TOOTH PASTE
Large Tube
25¢

HEARING HELD ON CROSSING FLAGMAN

Hearing of application of the Southern Pacific railroad company for permission to install a mechanical signal at the Twenty-third street and Pullman avenue crossing was concluded in San Francisco yesterday

City Attorney Thomas Carlson, who represented the city at the hearing before the state railroad commission, in his closing argument asked that three automatic signals be placed at crossings to be named by the city council and that the human flagman be retained until the public was familiar with the operation of the signals and until the safety of the automatic signals was proven to the satisfaction of the city officials.

Protesting the removal of the human flagman, Postmaster J. N. Long appeared before the commission and told of an accident at the crossing in 1918 in which two persons were killed. Long urged the retention of the flagman.

Miss Edith Milbur, Richmond property owner was also a witness. She urged that the safety of the crossing be maintained.

A ruling from the state railroad commission is expected within the next few days.

READ IT FIRST IN THE RECORD HERALD

Fay Lamphier Wins Divorce In Reno Court

RENO, March 8.—UP— Fay Lamphier, designated the "most beautiful girl in America," in 1925 was awarded a divorce here late today because her husband "threw things at her and slapped her with a wet towel."

The decree of separation from E. M. Spiegel, Jr. member of a prominent Chicago family, was granted in the seclusion of a judge's chambers while a large crowd that jammed the courtroom to catch a glimpse of "Miss America 1925" She was spirited in and out of the court house with a sistance of the judge.

The ceremony by which the winner of the Atlantic city beauty contest gained freedom from marital ties that had bound her for less than a year was believed to have been brief and simple.

A property settlement had been arranged out of court.

3 Killed In Plane Crash

MEMPHIS, Tenn, March 8.—UP—Three aviators were killed in candy near Oakland, Miss., today when their plane burst into flames and crashed to earth from a high altitude.

Sunset Mausoleum
Beautiful and Enduring Marble Memorial in Berkeley Hills
...Investigate...
Respect, Security and Civic Welfare of Above-Ground Implacement
Exceptional Low Cost
Crypts Priced from $160
Double Crypts from $275
Children Crypts from $60
Terms are available
ALSO COLUMBARIUM
Marble Niches from $60
Bronze Urns . . from $20
Consider Advantages of the "Before-Need" Plan
Send for Illustrated Booklet
Sunset Mausoleum Association
BERKELEY · CALIFORNIA
Telephones: ASHBERRY 3704-3705

Place Your Bonds and Valuable Papers in a Safe Deposit Box!
You don't leave money lying about unprotected in envelopes or desk drawers. Why be less careful with insurance policies, your will and other important papers? Their loss would be a serious inconvenience.
In a deposit box in our vault, you know just where to find them at any time, —and they are always SAFE.
BOXES RENT FOR A FEW CENTS A WEEK

First National Bank
IN RICHMOND
Macdonald Avenue at Sixth Street
Member Federal Reserve System
Safe Deposit Boxes Rent for $3.00 Per Year and Up.

STOCK REDUCING SALE
The holidays are over, and we desire to reduce our stock to normal proportions
Special line of arch support shoes, this week only, sizes from A to triple E $5.85
Our repair department guarantees its work and is at your service.
Our foot specialist is ready to serve you without charge
B. B. Shoe Store
724 Macdonald Avenue

SPORTS

Gymnastic Team Of Bears Will Meet Cardinals

BERKELEY, Mar. 8—Captained by Clarence A. Moller one legged Pacific Coast Intercollegiate gymnastic champion, the University of California Gymnastic team will meet Stanford University tomorrow night in Harmon gymnasium. Should California win, it will be the eighth consecutive victory of the Blue and Gold over the Cardinals in gymnastic competition. The tournament will begin at 8 o'clock and will include a full program of events including the long horse, parallel bars, horizontal bar, side horse, mats, Indian clubs and 25 foot rope climb.

The California team is a team of veterans, with every member of last year's squad back with a single exception. Captain Moller is an all-around athlete who won the Pacific Coast Intercollegiate title last year. William Maguire ranked second on the coast, is another all-around competitor, as is also Ted Harlow, number four in coast rankings. California has a pair of all-around men in the Noble brothers, Elmer and Glen, a pair of twins who come from Korea.

The remainder of the Blue and Gold team will be made up of the following specialists: Frank Steed on the parallel bars and rings; W. Landbooms, parallel bars and rings; F. Holdenton, matman and long horse; W. Augustino, ring man; and Carey Longmire, and Charles Sexton, Indian clubs.

Fencers From Colleges Will Battle Tonight

BERKELEY, March 8—California and Stanford fencers will have their annual set-to in Harmon Gymnasium on the Berkeley campus tomorrow night, when the fencing squads of the two institutions hold their annual tournament, beginning at eight o'clock.

A feature of the tournament will be the award of a special trophy, the Ferrard Leisester cup, to the best individual fencer of the evening.

California will be represented by Capt. Anselmo Lewis, Herbert Freuler, DeForest Rodecape, Marcel Marquess and Francis Armstrong, with Burton Cairns and Theodore Durein as alternates.

Capt. H. Adams, R. Dutton, J. Snyder, O. Taft and E. Pulverine will represent Stanford.

ROOFLESS
Oh How Good My Food Tastes!
FIT GUARANTEED
Roofless Plates ½ Price
are guaranteed to stick-tight in any mouth, and we solicit hard-to-fit mouths where the palate is hard or the bite close. Special Flex-O-Tite lining forms a suction that grips tight at all times. Whether you are eating, talking, laughing or sneezing.
BITE OR CHEW ANYTHING.
WHALEBONE RUBBER PLATES
Claimed to be the best plate ever made at a nominal price. Perfect Fit Guaranteed $6.50
PLATES Relined $3.50
Non-Breakable Plates
The latest thing in plate making. Reproduces nature's rose-pink gums. Not a rubber plate. Not a vulcanite plate. We fully guarantee them. WERE $50. Now $25.
GOLD CROWN and BRIDGE WORK.... $4.00
Fillings as low as.....$1
Guaranteed Painless Extracting
EXAMINATION FREE
Telephone Oakland 3883
DR. MASON
1330 Washington St.
Cor. 14th St., Eastaire
OAKLAND

Can "Cy" Come Back?

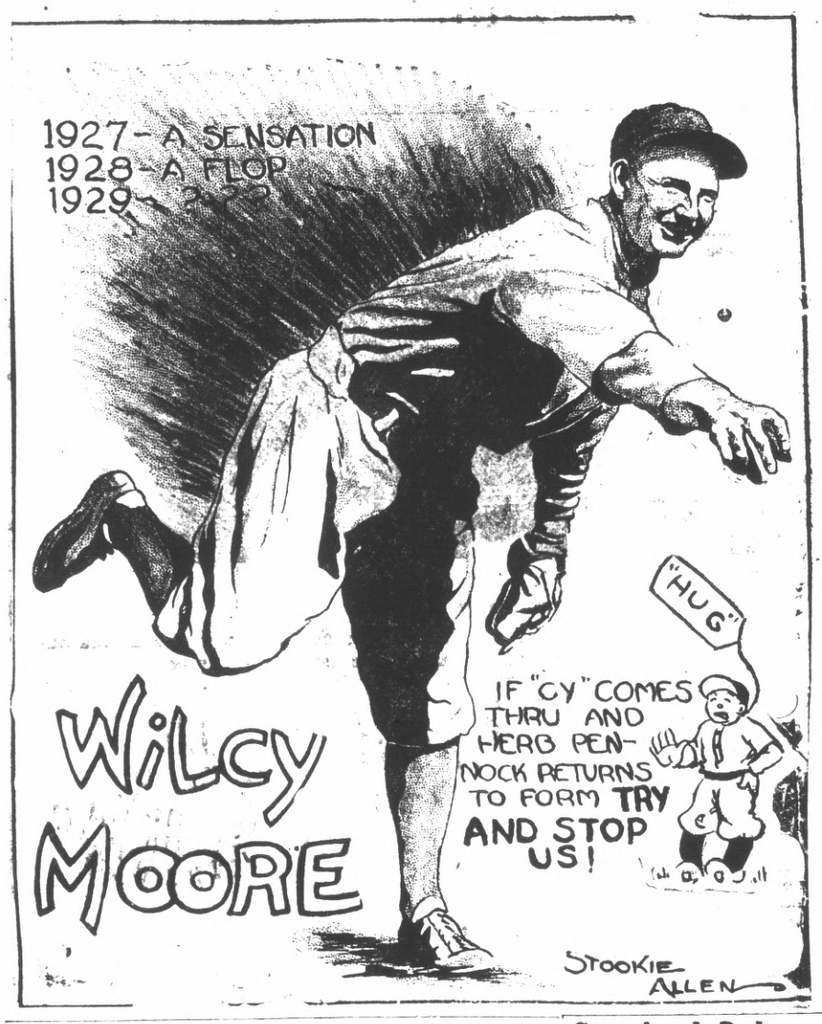

Nimrod Uses Bow, Arrow To Hunt Big Game

OLYMPIC, Wash. Feb. 8.—UP—I. H. McCaughan is one of the few men in the country who has brought down big game with bow and arrow.

McCaughan killed a buck deer near Summit lake during the last week of the deer season.

"Some folks criticized me for hunting with a bow and arrow feeling it was more cruel than hunting with a gun," McCaughan said. "But an arrow, if not fatal will break off and work out and the slight clean wound will heal. "An animal wounded by a gun is different. Usually the bullet has shattered a bone and the animal is crippled for life."

Many Injured In Train Wreck

SYRACUSE, N. Y.— March 8.—UP—More than a score of persons were injured none seriously tonight when a West Shore freight train struck the rear end of a loaded trolley car.

Six of the injured were taken to hospitals.

The accident happened near a crossing protected by signal lights an dthere were two watchmen at th ecrossing when the street car started across the railroad tracks in front of the freight train.

First Daily Paper Appears In Albania

TIRANA, Albania, Feb. 00.—UP—Albania now has its first daily newspaper. A semi-official journal Albanian nationalist in policy was

STATE FLIERS AT CAPITAL SESSION

SACRAMENTO, March 8—(U.P.)—Representatives of various interests of California came to the capital today in more than 30 airplanes to appear before a committee on aviation that discussed the aviation bill now before the committee.

The measure was introduced by Roy J. Nielson, assemblyman from Sacramento.

An agreement was reached that all aviators should be required to have a federal license but there was dissention as to proposals as to who should have charge of enforcement laws on aviation.

Some thought general peace officers should be in control others wanted the motor vehicle division to handle the matter, whue most aviators contended federal enforcement of United State regulations should continue without state interference.

Final action on the bill will be taken by the committee Monday. Members of the committee only listened to the discussion today and took no action. The legislature adjourned late in the day for the week end. It had urged resumption of negotiations to obtain accord of Arizona for a seven state pact and announcements will be made that a resolution to declare nine officials of cement copanies of California in contempt of the senate would be offered Monday.

Stanford Polo Teams Favored To Win Games

BERKELEY, March 8—The varsity and freshmen water polo teams of California and Stanford will hold their annual games tomorrow evening at eight o'clock in the pool of the Athens Athletic club in Oakland, with the Stanfordites favored to win both games. The Cardinal frosh team has as a member Austin Clapp, one of the leading swimmers of the country.

The Stanford varsity water polo team is perhaps the best in the United States, and has for its chief scoring threat Reginald Harrison, who competed in the Olympic Games. For California Captain Fred Ducato, who competed in the senior national championships with the Olympic club of San Francisco, is the chief star.

Battery Charges To Be Heard Soon

Trial of Manuel Martin and Mrs. Mary Souza of North Richmond on charges of battery has been tentatively set by Police Judge C. A. Odell for March 26. The complaint against Martin was sworn to by Mrs. Borreain and the charge against Mrs. Souza was made by Mrs. Del Simoni.

Bend Shift Lever To Suit Car Driver

Sometimes the shifting lever on your car, when in the "high" position is too close to the driver. It is an easy matter to have your mechanic bend this lever to suit your riding position.

TRACK MEET AT LOWELL HIGH POSTPONED

The Richmond Union high school track team yesterday took a trip to San Francisco and came right back.

The local boys were scheduled to gallop into action against the Lowell high school track team there but the recent rains had made it impossible to hold the events.

The meet is scheduled to be held Monday night instead, that is, if it doesn't rain before Monday afternoon.

Dutch Kogler Will Hurl For Elks Ball Team

Dutch Kogler will hurl for the Richmond Elks' baseball team in it's game with the Fire Department team at the First Street park on Sunday. The game will start at 2 o'clock. It is the first game of the year for the Firemen and the third for the Elks who lost to El Cerrito and defeated San Pablo.

The Firemen are rounding into shape and will present a strong lineup.

No admission will be charged for the game.

Committees For Annual Fireman Dance Selected

Committees have been named for the tenth annual ball of the Richmond Fire department to be held April 6, for the benefit of the Firemen's Relief Fund. The committees include:

Reception—Cheief W. P. Cooper, chairman; Assistant Chief J. J. Barry, R. F. Paasch, W. T. Moore, O. N. Smith and D. S. Delaney.

Publicity—Assistant Chief J. J. Barry, chairman; J. R. Patterson.

Door, tickets, advertising—R. P. Myers, chairman; H. J. Schmidt, C. R. Kamb, H. J. Adolf, George Evans, W. A. Grady, W. B. Key and W. C. Kates.

Floor and music—Charles Morisette, Jr., chairman; H. E. Clark, floor manager; L. E. Lavenue, A. J. Merriman, T. A. Cotello.

Concessions, check room—A. M. Buys, chairman; R. L. Heath, L. Willitt, W. V. Remell, F. F. Lite.

Decorations—R. A. Wells, chairman; A. Hickok, H. M. Yeater and J. F. Lathrop.

Pittsburg Man Gets Jail Term

MARTINEZ, March 8—Joe Cardinale of Pittsburg was this morning sentenced by Judge Alvarado to serve one year in the county jail after being convicted of rape, charged by a 17 year old Pittsburg girl. He was asquitted of seduction and recommended to the leniency of the court.

Fans, Attention!

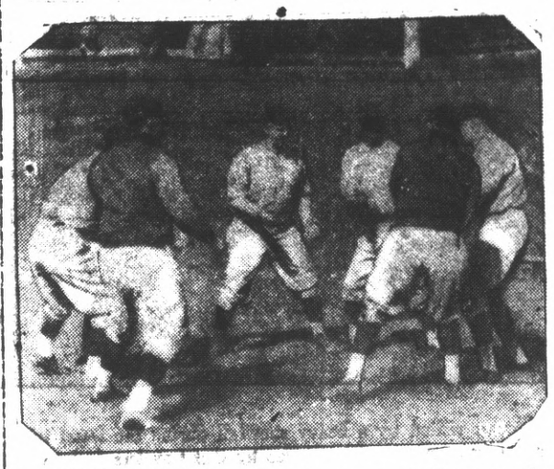

WON'T BE LONG NOW. Here is a group of players on the Pittsburgh Pirates in training at Paso Robles.

DRY LAW PROBE WILL START SOON

WASHINGTON, March 8— (U.P.)—President Herbert Hoover today outlined the scope and general purposes of his promised inquiry into prohibition enforcement and related problems of judicial administration.

He proposed the most elaborate inquiry into the federal judiciary system the country has ever known.

The commission of inquiry will be announced within the next few days it was indicated at the White House following the first meeting of the Hoover cabinet today.

"The first step in law enforcement is adequatet organization of our judicial and enforcement system," the president said in response to question from representatives of the press.

Five specific aims were outlined by the president in his outline.

"The purpose and scope of the law enforcement commission," he said, "is to consider critically the entire federal machinery of justice. The redistribution of its function, the simplification of its procedure, the provision of additional special tribunals, the better selection of juries and the more effective organization of our agencies of investigation and prosecution.

"It is intended to cover the entire question of law enforcement and organization of justice.

Tennis Gains Popularity In German School

GRIESWALD, Germany Mar. 8—UP—The University of this Pommeranian city has included tennis as obligatory in its curriculum and has appropriated funds for the hiring of a professional tennis trainer. The expenses for the construction and the maintenance of the necessary courts will be borne by the city of Greifswald.

The decision of Greifswald university is a sign of the growth of tennis in post-war Germany. Before the war tennis was played by few in this country. It was then the most exclusive of sports.

Today things are different. During the last few years a great number of public courts have been established by many municipalities. Also the construction of covered courts has been financed by various cities.

Shorthand Used On Grave Marker

LONDON, Feb. 4. —UP— Shorthand was used for the epitaph on a gravestone in the Hampstead cemetery.

MALONE, DEVOS IN DRAW AT S. F.

SAN FRANCISCO, March 8—UP—Many shouts of disapproval followed a referees' decision here tonight that Rene DeVos, Belgian welterweight and Jock Malone, of St Paul, had fought a draw in their ten round bout.

The majority of the spectators seemed to think that DeVos who had been a two to one favorite, should have been awarded the decision. The Belgian showed a distinct advantage in the infighting.

Malone's best rounds were near the end and his splendid performance in the final stanzas undoubtedly appealed to the referee.

Other results: Tommy Rice beat George Brazleton in six rounds; Steamboat Morgan beat Clyde Hedricks in six rounds.

Gauldoni Has Good Chance With Hollywood

From all indications, Bill Gauldoni of Richmond will remain with the Holywood Stars this season. Bill has been going great guns with the club in its spring training camp at San Diego. Up until yesterday his batting average was .500.

Recently Bill smacked a home run for the Yannigans in a practice game. The hit was a fluke for ordinarily it would have been only a single or a duble but the outfielder got "all tangled up." He aso played with the Stars in a game against the Seattle club and in three times at bat he singled once.

Mrs. Bonilla Rites Today

Funeral services will be held at 9:30 o'clock this morning from the Wilson and Kratzer chapel for Mrs. Monicia Bonilla, 74, 140 Second street who died yesterday morning. Interment will be in the Sunset View cemetery.

Mrs. Bonilla was a widow and had lived in Richmond five years. She was born in Mexico.

PAINT NOW!
YOU WILL SAVE MONEY BUYING PAINT AND WALL PAPER HERE
Kalsomine Tints, per lb. 8c
$1.30 Floor Varnish, quart $1.00
$1.25 Varnish Stain, quart 95c
$2.00 Green Roof or Fence Paint, per gallon $1.75
Buy Wall Paper from us and we will trim it for you.
RICHMOND PAINT AND WALLPAPER CO.
1211 Macdonald Avenue Phone Richmond 1757

Golf Luminary

DOROTHY DARNIT By Charles McManus

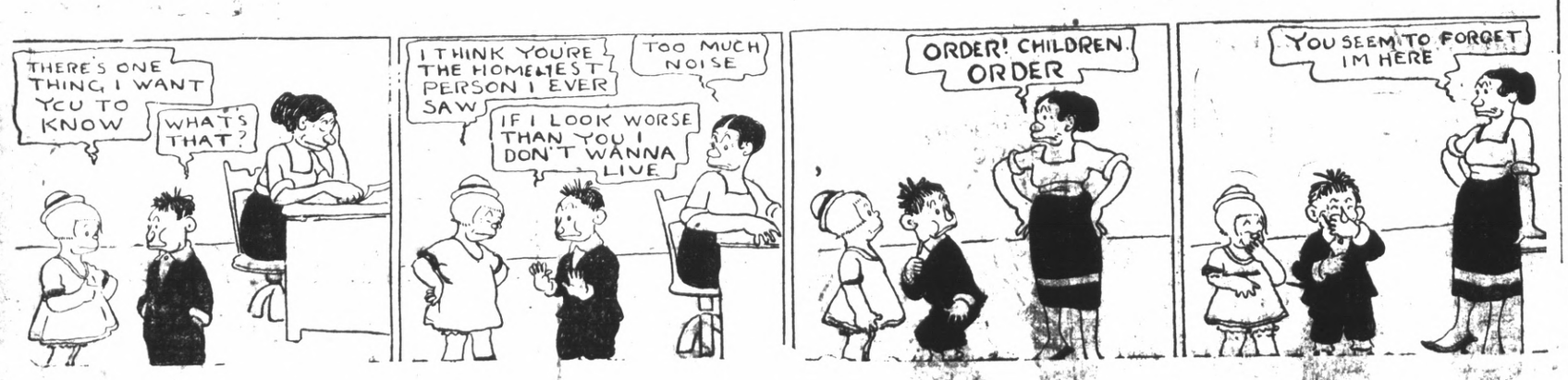

Advertising Rates

CLASSIFIED ADVERTISING RATES

—:-:—

8c Per Word Per Day
Minimum Charge 85c

—:-:—

CLASSIFIED INDEX:

—:-:—

1. Lodges and Meeting Notices
2. Lost and Found.
3. Special Notice—Personals.
4. Help Wanted—Situations Wanted.
5. Automobiles.
6. Business Directory.
7. Business Opportunities, Investments.
8. For Rent—Rooms, Houses, Lost and Found.
9. For Sale—Miscellaneous.
10. Wanted—Miscellaneous.
11. Real Estate for Sale.

1.—Lodge and Meeting Notices

KNIGHTS OF PYTHIAS — Richmond Lodge, No. 13 meets every Wednesday night at K. of P. hall, 5th St. near Macdonald. Visitors always welcome. H. C. Donnelly, C. C.; F. G. Blackhart, K. of R. and S.

ST. ANDREW'S SOCIETY — of Richmond and District — Meets second and fourth Wednesday at 8 p. m. in Richmond Club House. Scottish visitors are always welcome. Pres. W. J. MacDonald, 2217 Nevin ave. Phone Rich. 1553. See Geo Smith, 1831 Roosevelt avenue.

RICH. AERIE NO. 354 F. O. E. meets every Tuesday at 8 p. m. at the W. O. W. hall, 7th Macdonald. Felix Baptisti, W. P. Phone Rich. 1008 W. W. McChristian, Secry. Phone Rich. 1085. A. G. O'Loan, 2031 Garrett Avenue. Phone Rich 443.

8—For Rent—Rooms, Homes, Apartments, Flats.

FOR RENT—5-ROOM HOUSE TWO garages. All modern, near Alavarado Park. Phone Rich 521-W. 2-26-6t.

FOR RENT—THREE ROOM FURNISHED apartment, lights, water, garage. 614 Seventeenth St. 2 26 3t.

FOR RENT—TWO 5-ROOM houses nicely furnished. Buhn and 23rd Call Rich. 1936. Garages 2 26 6t

FOR RENT—SIX ROOM FURNISHED house and garage; inquire at 232 Macdonald Ave., Telephone Rich. 2062. 3-2-2t.

FOR RENT—FURNISHED 5-ROOM house, garage, large yard. 169 23rd St. 2 21 6t.

FOR RENT—3 ROOM UPPER flat, furnished, garage, water. $20.00. Two room cottage furnished garage, water. $12.00. Corner 19th and Burbeck. 3-2-6t

FOR RENT — SUNNY 5-ROOM flat in good condition, with garage, $20.00 Key at Grocery 6th and Florida. 2 24 6t.

FOR RENT — 5-ROOM HOUSE with high basement and garage $25.00. 229 S. 4th St. Key at Grocery, 6th and Florida. 2-24-6t.

FOR RENT—MODERN 4-ROOM unfurnished cottage with garage 152-12th St. 2 24 6t.

FOR SALE OR EXCHANGE — 5 lots in San Francisco will exchange for lots in Richmond. Address owner W. B. Penland, 3729 Clinton Ave., Richmond. 2-24-3t.

11—Real Estate For Sale

Paulsen's TIPS!

FOR SALE OR LEASE
25 ft lot on 17th St. next to the Santa Fe Track. Sale price $700 or lease $5.00 a month.

6 ROOM HOUSE—FINE LOCATION $3500
Has hardwood floors, fireplace, three bedrooms, 1½ lots. High and dry. Garage. Shrubbery. Fences and outhouses. An exceptional buy. Easy terms.

4 ROOM HOUSE CLOSE IN $2900
Neat, modern bungalow, large lot, garage, fireplace, lawn. About three blocks from Macdonald. $350 down.

12TH ST. HOME—ONLY $3750.
Well built 5-room home. Rustic finish and in good condition. Garage. High and dry. 40-ft. lot. Good neighborhood north of Macdonald. $450 down—$37.50 a month.

PAULSEN REALTY SERVICE REALTORS
California Theatre Building
Telephone Richmond 828
Night Phone Richmond 2011-J

FOR RENT—FURNISHED 3-ROOM house and one seven room house. Inquire 712 Macdonald Ave. 2 2 6t.

WATSON'S BARGAINS

50 Ft. lot on 31st Sa. $475.00
50 Ft. lot on 41st St. $550.00
50 Ft. lot on 42nd St. $750.00
1202 Macdonald Ave.,
Phone Rich. 180

11—Real Estate For Sale

FOR SALE
NEW FIVE ROOM HOUSE ALL hardwood floors, garage, near Washington School and Natatorium
Mrs. H. G. STIDHAM
210 Washington Avenue Phone 868 or 920. tf.

FOR SALE—BEAUTIFULLY IMproved lot 37½x100 on Mendocino Ave. two blocks from San Pablo Ave. Sacrifice price $400.00 J. M. Cooper, 336 Alcaraz Ave., Oakland. 3-12-3t.

FOR SALE—$62.50 BUYS FORD truck if taken this week. 20 acres every foot irrigatable. Terms. 419-33rd St. 2 19 6t.

FOR SALE—MILK GOAT, REGISter toggenberg and kid. Phone Fruit 8532-W. 5 [illegible] tf.

FOR SALE—A good buy $5950 $750 down. New six room bungalow. Three large bedrooms, garage in basement, tile bath. Inside entrance to a large basement with laundry. Close to Thousand Oaks, Berkeley. Also transportation to and school. For appointment call owner Thornwall 3442. 2-6-6t.

FOR SALE—2 room house with bath, on 30th St. near Cutting. Lot 25x100, street in and paid for. Price $875.00. $150 down then $29 per month. Harry Pulse, 915 Macdonald Ave. 3-6-2t

FOR SALE OR TRADE—NEW 5-room modern stucco house 26x46 just being completed. 1½ block to car. 22nd and Ohio, just off 23rd St. Blvd. 3-7-6t.

11—Real Estate For Sale

How to Secure a Home in Mira Vista

Select your builder—
Then call at any one of our offices when one of our agents will gladly help you select a suitable lot with plans and arrange details for small down payment and reasonable installments.

M. A. HAYS COMPANY
REALTORS

OFFICES
2316 Macdonald Avenue
Rich. 898
476 San Pablo Avenue
Rich. 1464
Tulare and Barrett Aves.
Rich. 854
Oakland and San Francisco.

E. B. Bull Company
SPECIALISTS
Business and Industrial Properties
General Real Estate
Insurance

—Realtors—

Members
Richmond Real Estate Board
California Real Estate Association
National Real Estate Association

NEW 5 ROOM HOUSE MUST BE SOLD NEXT FEW DAYS AT SACRIFICE PRICE. LOT 50x100 and near school. Easy terms. Detached Garage.

WE HAVE SEVERAL FINE LOTS FOR HOMESITES AT THE RIGHT PRICE IN THE BEST PART OF RICHMOND.

IF YOU WANT TO GET A HOUSE, OR LOT TO BUILD A HOUSE ON DON'T FAIL TO GET IN TOUCH WITH US.

PLATE, VAUGHAN & METZ
REALTORS
INSURANCE & LOANS
916 Macdonald Avenue

9—FOR SALE— Miscellaneous

RADIOLA 25—EQUIPPED WITH indoor aerial and Philco charger, in good condition, just plug into your electric light socket, a bargain for some one at $54. Address Box "M G" care of Record-Herald. 1 17 tf.

COATS, DRESSES, FURS and fur coats. Factory samples, sizes 14 to 54. Huge stock. Dow's Wholesale Rms. 133 Kearney, nr. Sutter. Rm. 306. S. F. 9-1-tf

FERTALIZE your lawn and shrubs with sheep manure. 75c per sack, delivered. Phone Rich. 2097-W 3-8-6t

Wanted

WANTED — TWO YOUNG MEN and two young ladies can earn $5.00 to $10.00 daily. Pleasant, dignified work. Call immediately. 600 Macdonald Avenue. Phone Richmond 325. 3 8 6t.

WANTED—SMALL LOT IN EL Cerrito for cash. Box 528, El Cerrito. 3 7 3t.

GIRL DESIRES STEADY OFFICE work, 4 years general experience, knowledge of books, typing, comptometer, start at $80. Address Box "E. P." care Record-Herald. 2 27 tf.

PAINTING, PAPERHANGING, TINTING. Day or contract. First class work. Very reasonable. Small jobs a specialty. G. H. Brentner, 2123 Roosevelt Ave. Phone Richmond 1973-M.

SITUATION WANTED — WOMAN wants day work, laundry, cleaning, good cook. Richmond 1637-W. 2 9 1mo.

Sales People Wanted

Wanted, sales people for day or evening work placing MAJESTIC radios in homes of prospective buyers. No obligation to buy. Excellent pay. Call and see us. The Majestic Radio Shop, 1529 Macdonald Ave. 3 27 6t

4 NEW BUNGALOWS
ON CLINTON BOULEVARD
(50 FEET WIDE)

These very desirable bungalows [illegible] are being constructed with the best of workmanship by expert craftsmen.

They contain everything that the most fastidious person would desire in a modern up-to-date home.

They are situated in one of the most desirable locations in Richmond, with an assured future increase in value of the land. This is important.

The price is only $5500 and can be had upon very attractive terms.

See them and you will like them.

BURG BROS. INC.
RICHMOND PIONEER REALTORS
Burg Building
23rd and Macdonald Phone 730

Now Is The Time To Buy
Real Estate in Richmond, Either a Home Or As An Investment

Macdonald Avenue is now and will always remain the Main business street. I have several large lots only one, two and three blocks from it on both sides between 6th and 16th streets.

Buy one and I will build a home to suit you, and sell it to you on easy terms, or cheap, for cash. Save time by walking to and from your work. They are sure to increase in value. This kind of property has made the greatest fortunes for many conservative investors.

A SPECIAL OFFERING

Owner having moved old house off of lot 50x112½ it now has gas, water and sewer mains in from front to back; also a good garage. Some fruit trees in back yard and two large palm trees in front yard. Located on 17th St. North, 2 blocks from Macdonald avenue. Price very low as owner needs money. Come and let me show you this lot and I will surprise at the low price.

50x112½ So. Side of Bissell between 14 and 15 Streets.
75x112½ West side of 14th Street, near Bissell Ave.
75x112½ Northwest corner of 14th and Chanslor Avenue.
75x112½ East Side of 18th, between Bissell and Chanslor. Fine location for apartment house, or for 2 residences.

GEO. W. McPHERSON Real Estate Insurance Licensed Broker
Exclusive agent for the Overland Tract
607 Macdonald Avenue Richmond, Calif.

TILDEN LUMBER CO.
E. M. TILDEN, *President*
PRICE :-: QUALITY :-: SERVICE
OFFICE AND MILL
15th and NEVIN, RICHMOND, CALIF.
PHONE RICHMOND 81
Yards: Oakland, Berkeley, Richmond, Crockett

7—Business Opportunities. Investments.

ZEB KNOTT
Certain-Teed Paints, Varnishes and Enamels.
All Grades of Wall Paper
PAINTING AND PAPER HANGING
319 North Seventh Street
ALL WORK GUARANTEED

EXCHANGE— WILL GIVE WELL furnished room, board and garage for nominal sum to refined quiet couple in exchange for about three hours services of wife. Box R10 Record-Herald. 1-2-3t.

"LET MAYER DO IT" IF YOU want your old suit made like new. Phone 452; cleaning, mending, repairing, or pressing. Work called for and delivered. Mayer's American Cleaning Works, 1116 Macdonald Avenue. 4 11 tf

LOS ANGELES, CALIFORNIA — HOTEL LEE
WM. B. CLARK, PROPRIETOR — SIXTH AT GRAND AVE.
Phones 10743 & 10743

Service, not unlike a well appointed, generously conducted home, without ostentation.

Commercial-Residential
Location central and unexcelled. Modern, European

Rates $1.50 without Bath, $3.00 Up with Bath

William Best Clark,
Proprietor

GARAGE ADJACENT

IF YOU HAVE TROUBLE WITH YOUR
Automobile Electrical System
call
JOE'S BATTERY SHOP
Telephone Rich. 1450
1325 Macdonald Ave.

Read It First In RECORD-HERALD

THE BEST IS NONE TOO GOOD
That's Why We Recommend
KELLY SPRINGFIELD TIRES
Cost No More Than Other TIRES
JOHNSON
TIRE SERVICE
LUD JOHNSON
262 Fourteenth Street

FURRIERS

Remodeling and repairing. Fur collars and cuffs to match your coats, Richmond Fur Shoppe, phone Richmond 473, 602 Macdonald avenue. 1 26 tf.

HOTELS

A MERCHANTS LUNCH UNEXcelled anywhere, served in our Coffee Shoppe 50c; Dining room, 65c. Permanent rates upon application. New Hotel Carquinez.

HARDWARE

FISHING TACKLE — —Everything for fishing, golf, tennis, the hunter and the athlete. Armstead's General Hardware, 734 Macdonald, Phone 80.

READ IT FIRST IN THE RECORD-HERALD

OAKLAND Shopping Guide for Richmond People
"Visit These Stores When In Oakland"

Amusements

HAIDEE CAFE — Best French and Italian dinner specialties served at Oakland. M. Marbin, Prop.

Furniture

WICKER furniture repairing, stained rush seats, baby carriages. Western Wicker Works, 4145 San Pablo ave.

Bicycles

COLUMBIA, Pierce, Cadillac, Hartford. Bicycle and motorcycle repairing. Lowest prices. C. P. Solomonson, 1[illegible] 12th st., Oakland.

All Purpose Paints

OIL PAINTS $1.00 per gallon. Regular Price $2.00. Cut Rate Army & Navy Store, 615 Washington St. H. Alexander, prop.

Baby Chicks

Thoroughbred Stock—Lowest prices. Lyon & Buckeye Brooder. Garfinkles, 623 Washington St., Oakland.

Jazz Piano

Rapid course for beginners or advanced pupils. CHRISTENSEN'S. Oldest school of popular music in the United States. Oakland. 3847 Telegraph ave., Piedmont 1624.

Wallpaper and Paint

WALLPAPER SALE — 100,000 ROLLS: 2000 rolls sidewall 2c roll; with border at 5c yd.) 100 patterns at 5c to 15c roll; 200 patterns at 15c to 50c roll; 30,000 rolls 30-inch tapestries, etc., at 10c to 50c roll; Varnish tile, 20c roll; Special ceiling, 5c roll; big selection of Breakfast room designs. Dry wallpaper paste 12½c lb. Special prices on bundle lots of sidewall.

Flat white $1.95 gal, white enamel $1.95 gal; Floor enamel $2.40 gal., Graydrab paint (about 50 gals. in 3 shades) 90c gal., Outside white $1.35 gal.

D. J. CANTY CO.
958 16th St.—Oak 6957
(1 Block west of Market street) Oakland

Office Furniture

Desks - CHAIRS-TABLES-FILES Bought, Sold, exchanged. New and used Parish Desk Exchange 563 11th St. Near Clay.

Musical Goods

FREE SAX & CLARINET REEDS. Buy one and get one free. Broadway Music House 1911 Broadway, Capwell's Block. Buy-Sell-Exchange. New and Used Musical Instruments. Next door to Hades.

Picture Frames

All Sizes to 11 by 14 inches. Glass included. $1.00 each. SAAKE'S Cor. 16th & Clay, Oakland.

Shoe Repairing

GRAY'S SHOE FACTORY [illegible] Men & Boys. Rubber heels 75c. REMEMBER OUR PRICES ARE ALWAYS LOWEST. Gray's Shoe Factory, 1008 San Pablo Ave., Oakland. [illegible] Established 24 years.

Chesterfield Suites

Buy direct from the Factory and save. 3 PIECE MOHAIR CHESTERFIELD SUITE $[illegible], $10 DOWN, $[illegible] INTEREST. Royal Upholstery Company, 1311 Clay street, Oakland.

Chesterfield Sets

With or without beds. Easy terms. Novelty Upholstering. Chesterfield Reg Co., 512 14th street, Oakland.

Business Colleges

THE MARION MADSEN SCHOOL for business training, 532 Sixteenth st., Oakland, California. Phone Lakeside 7310.

GALLAGHER-MARSH. The school that trains each student individually. 530 17th st., Oakland, California. Phone Oakland 1453.

Herbalists

FRANK WONG HIM, Leading herbalist. 1427 Market st. Oakland. Telephone Oakland 4755. "Herbs for Every Ill."

DON WOO
HERB Specialist. All ailments. Consultation free. 663 17th st., near Grove. Phone Oakland 4221.

DR. WONG HIM, 2021 Webster st., Oakland. Office hours 10 a. m. to 1 p. m., 2 to 6 p. m. Phone Lakeside 429.

Mattresses

BEAR MATTRESS CO. MATTRESSES made over, $3. New covers $2.50 and up. Day service. 3227 Filbert st., near San Pablo ave. Piedmont 3338.

Wicker Furniture

Repaired - Recolored - Reupholstered. Prices quoted. Art Rattan Works. East 12th St. & 24th Avenue. Phone Fruitvale 1177.

Rug Weaving

A. R. C. CARPET CLEANERS. Carpets washed on the floor. Revives colors, kills moth and disease germs. 6701-3 San Pablo Ave. Phone Humboldt 5916, Oakland.

Luggage

LEATHER GOODS of All Kinds. Repairing and Specialty work. Dog Supplies. W. A. HERMLE, 1024 Broadway, Oakland.

Eye Specialist

[illegible]

Cloaks & Suits

[illegible]

Radios

EXPERT Clearing House. Radios and radio equipment. Open evenings and Sundays. Electric Shop, 536, 19th st., Oakland, Calif.

COAST LAUGHLIN — A [illegible] from present to Elm meter and gas. Call for [illegible] A. Muller, 815 19th st., Oakland. Phone Lakeside 2197.

MUSICAL INSTRUMENT REPAIRING. Factory methods. We repair everything musical. A. H. Carpenter, 515 18th st., Oakland. Phone Lakeside 2192.

Sporting Goods

DINSMORE BROS., 1137 Franklin. Fishing tackle, guns, gun repairing, sport clothing, golf equipment.

Shoe Stores

When you get tired of paying fancy prices for high-grade shoes call at the APPLEGARN Shoe Co., 711-16 Washington st., Oakland.

Sewing Machines

RENTED $2 month, delivered. For sale at $5 to $38 terms. Sewing Machine Exchange, 535 12th st., Oakland. Phone Lakeside 7186.

TUXEDOS

RENTED AND SOLD. SPECIAL complete outfit — $35.25. Orpheum Cleaners, 562-12th st., Oakland. Phone Lakeside 7551.

Vacuum Cleaners

Sold, rented, repaired. Electric washers. Guaranteed reconditioned cleaners. Walker [illegible]-14th st., Oak. 1[illegible]

Bedroom Sets

Low Rent and overhead expense enable us to give you the lowest price. H. C. Yost Furniture Co. 1941-1947 San Pablo Ave., Oakland.

Men's Clothing

The better kind—Hand Tailored, custom type clothes for Style-Wise fellows who want to save. Close Charge Account Invited. JOHNSON'S Exclusive Men's Store, 1209 Broadway, Oakland. Opposite Oakland Bank.

Singing Canaries

GUARANTEED $5.00 each. Cages, Gold Fish Aquariums. Heger & Harris 1913 San Pablo Ave., Phone Oakland 2510.

Diabetes and Heart Trouble Relieved

FONG WAN
Eminently Successful Herbalist

Vallejo, Sept. 13, 1928

To Whom It May Concern:

I suffered from Diabetes, Heart Trouble and Nerves for some time. It seemed as though no relief could be had anywhere. Two months ago, however, I began to drink the Fong Wan Herbs and I soon realized their healing power. I am happy to testify that my troubles have been entirely overcome and that I now feel like a new woman. I am writing these few lines in order that others so afflicted may know where to find relief.

MRS. EMMA KENNEDY,
113 Main St., Vallejo, Cal.

People who wish to learn more about Fong Wan's knowledge of herbs and methods of healing should get his new book free at his office or mailed to any address upon receipt of 10c postage.

Fong Wan Herb Co.
576 TENTH ST., OAKLAND
Consultation free. Oakland 3767
Hours 9 to 7 daily, 9 to 12 Sunday

MONEY TO LOAN

MIRA VISTA HOME LOANS—6% flat, no brokerage. For information address RECORD-HERALD Box B-124. 1 24 6t.

Buyers' Guide

ICE

A CAKE OF ICE NEVER GETS out of order. We deliver daily. Ice depot service for your convenience 500 Macdonald Ave. Richmond. Delivery Phone 53.

SALARY LOANS

$10.00 TO $50.00 QUICKLY
To The Many Workers

Rates lowest. No security, no publicity. Best and most private terms. What National banks do for big business, we do for the man or woman who works.

H. L. DRAKE,
607 Macdonald Ave.

BUILDING AND LOAN

6% On Your Account

Funds invested in first trust deeds on Richmond real estate under state supervision.

CALIFORNIA GUARANTEE BUILDING & LOAN ASSOCIATION

H. A. Johnston, Mgr. Rich. Office 6th & Macdonald. Tel. Rich. 352

BUILDING MATERIAL

FOR COAL, WOOD, GRAVEL, LIME and plaster Phone Rich 262. We are exclusive agents for "Locklath," the fireproof wall board. E. K. Higgins Co. No. 3 Sixth street.

GARAGE

FREE CRANKCASE SERVICE Night storage $500 a month, day $3.50 month. Parking 25c. Repairing, and service. Carquinez Garage, 930 Nevinave. Ave. Phone Rich. 3[illegible].

MONUMENTS

"MARK EVERY GRAVE" Farmon Monument Works, Memorials, at Sunset View Cemetery, El Cerrito. E. W. M. Evans & Sons, prop. Telephone Berkeley 5105.

PAINT GLASS

HOUSE PAINT MADE TO ORDER. Glass and glazing of all kinds. Mayfield Paint & Glass Co., agents. Frank W. Dunne pure paint, 11th and Nevin. Phone Rich. 5[illegible].

WHOLESALE HOUSES

CIGARETTES — $2.18 A CASE for All bar goods, 24 in a box, 74c. Sugar, market price today 16 cents, market very strong. Gums 50c. Cash and carry. Extra charge for delivery. Richmond Wholesale company open 12 to 7 p. m., 1212 Macdonald ave. Phone Rich. 1217.

SIGNS

Arnold SIGN CO.
127 11th Street
Phone Richmond 2227-J

COAL

On your next order of coal let us deliver Colorado Gem. It is hot and clean with no soot. Sold only at

LAMBRECHT'S
2207 Macdonald Avenue
Phone Richmond 1058

Ca' Tales by Pusey

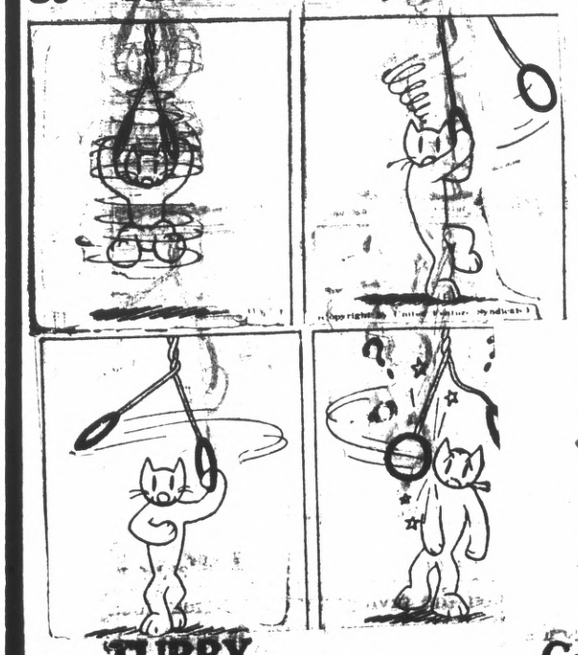

TUBBY — Grandma Will Have to Be More Careful.

SMALL STORES UNITE FOR BUYING

NEW YORK, March 8.—The newest combatant to enter the merchandising revolution precipitated by the chain stores is an organization of 1,032 stores, made up of small groups and independent merchants in 46 states, which will in the future fight the chain with their own weapon—cheap and centralized wholesale distribution.

The stores, members of the Consolidated Merchants Syndicate Inc., dealing in 5-cents to $1 general merchandise, will establish three great warehouses at key points across the country, according to the announcement by Pierre H. Meyer, president of the syndicate and organizer of the wholesale plan in Sales Management magazine.

"The fixed charge of operating the warehouse will be about the same as the expense found necessary by the larger chain store organizations to maintain their wholesale departments—which is approximately half that charged by general distributors and jobbers," says Meyer.

Plan Three Centers

"We are so confident of the soundness of the plan that we expect to have it in by the end of 1929 more than 2,000 stores. It will be a group comparable in number of units and buying power with some of the larger chains. The prices will be just as low as the chains' prices and the standard of service rendered equally high."

The first warehouse will be opened in March at the Bush Terminal, New York, according to the plans. The second will be established in Chicago in the near future and the third in a city to be selected west of the Mississippi river in 1930.

To Assess Fees

The warehousing system will be supported by a fixed fee charged against each store and, instead of putting a heavy capital outlay into stock on hand, or relying on scattered jobbers to supply his wants, the retailer who is a member of the cooperative plan will be able to obtain his supplies at advantageous terms from the central warehouse, points out the Sales Management article.

"With the new warehouse system in operation independent merchants and those operating a small group of stores will be able for the first time to compete on even terms with the chains," says Meyer. "To the merchants operating stores in smaller cities, especially those whose profits and even existence have been endangered by the chains—we believe this new method of distribution will prove particularly helpful."

Divers Search For Bodies Of Plunge Victims

Continued from Page 1)

caped from the first machine, got out of the trap in the same manner.

The men declared that the guard bar had not been lowered when the bridge was opened and while police said no official record had been made, there was apparently strong foundation for the report.

The automobile in which the men were riding has been recovered, but none of the bodies had been found.

Divers are hunting the bodies of victims.

Huge Gas Tank Explodes

RUINS of the Municipal gas tank in Berlin, which exploded, injuring five persons. The cause of the explosion of the tank which had a capacity of 37,000 cubic feet is unknown.

U. S. MAN HELD MURDERED BY REBELS

NOGALES Ariz. Mar. 8—(U.P.)—Floyd Thompson, Cleveland, O., engineer, whose body was found Thursday on the Meixcan side of the international boundary here was killed and robbed by three rebel soldiers and not by persons on the American side of the line, Criminal Investigator Jim Hathaway announced tonight.

Hathaway declared that three Mexican citizens, two men and a woman, saw the soldiers batter Thompson to death with rocks.

The investigator declared it to be practically impossible to identify the assailants because there were nearly 3000 soldiers in Nogales, Sonora, at the time. He pointed out that it would be difficult to obtain action because of the unsettled condition.

General Francisco Borquez, the comanding officer at Nogales, Sonora, denied his soldiers were responsible. He said all his men were in guarded camps at the time of the murder. Previously it had been believed that Thompson was killed in a Nogales, Ariz., canyon and his body taken to the border.

A federal airplane which flew over this town and Nogales, Sonora, today to drop notes to rebel forces warning them to put down their arms, was believed by American military authorities to have committed a breach of international law.

Richmond Resident Arrested In South

MARTINEZ, March 8.—Millard Fenton formerly of Richmond will be returned from Los Angeles tomorrow where he was arrested today on a charge of failure to provide. Charges were made by Mrs. Fannie Williamson of Richmond, Fenton's former wife.

NEW TODAY

FOR SALE — 4-ROOM STUCCO house, at cost. See property at 1115 Wall Ave., Pullman. Owner on premises Saturday afternoon and Sunday. Phone Mr. Stone, Oakland 5586. 3-9-2t.

U. S. HOLDING MEXICAN TROOPS

(Continued from Page 1)

pools of blood in the streets, bodies falling in gutters, and riderless horses running aimlessly.

The rebels arrived from the south at dawn and immediately attacked the federal guard of about 1,000 men. It was estimated that the rebels had a force nearly twice as great.

Casualties Low

Despite the fact that the fighting lasted until nearly 11 a. m. casualties were not high. Although no official count was possible because of the quick disposal of the bodies, conservative estimates of newspaper men at the scene placed the dead at about 50 and the wounded at 100.

Poor marksmanship on the part of both the federal soldiers and their rebel opponents, American Army officers said probably accounted for the unusually light casualty list.

One American child was killed by a bullet fired from across the river. Lydwa Rodarte, 2, died late today from effects of the wound she received while toddling in the yard of the Rodarte home. Another child, Luis Chaves 6, was injured critically by another stray bullet which fell in El Paso.

Sleeper Killed

The only American killed in Juarez was T. F. (Teddy) Barnes, 38, popular head bartender at the famous mint cafe. He was shot to death apparently by stray bullets while he slept in a Juarez hotel.

Mayor Augustin Gallo, who disappeared night before last, and was thought to have been killed, returned safe today and was installed by the rebels as mayor. City Treasurer Jorge Vardenas, who disappeared at the same time as Gallo, however, was found shot to death with his hands bound behind his back.

Shortly after the battle began the streets of the town, famed for its bullfights, gambling halls and saloons, were scourged with bullets from machine guns and rifles as soldiers for both sides skirmished.

Hotel Stormed

The celebrated Rio Brave hotel, which had been taken over by federal officers as headquarters, was the scene of the first encounter. Rebel soldiers all well armed and equipped, stormed the hotel, but were silenced with the arrival of additional rebels.

Col. Lino Alvarado, commander of the troops in the hotel, surrendered only after being wounded, dragged from the scene of battle by a newspaperman and threatened with death by the victorious rebels.

Almost simultaneously fighting startaed near the home of Harry Mitchell, proprietor of one of Juarez' most elaborate saloons. While Mitchell and his family remained securely hidden, the battle raged outside his door.

Turmoil Reigns

Soon the walls of the house were scarred by bullets, bodies fell in the gutters and pools of blood formed on the pavement.

Riderless horses, some wounded, and all frightened by the firing, galloped down the streets, adding to the confusion.

When it became evident that the rebels had the best of the fighting, many federal soldiers surrendered unofficially. The rebels meanwhile started looting saloons, filling their pockets with choice liquors, beating federals, and shouting their Yaqui Indian war cries.

Not until rebel officers, all veterans of long military campaigns, arrived did the pandemonium subside. Violent fighting continued throughout the central portion of the city until 10:30 a. m. when a large automobile displaying white flags and carrying federal officers cruised over the city.

Upon surrender of the federals general Moseley arranged a truce.

WASHINGTON, March 6.—UP—whereby both sides promised to do no more fighting.

U. S. On Guard

General Moseley previously had stationed United States troops along the sluggish Rio Grande, established heavy guards at the two International bridges, and had trained guns upon Juarez.

With authority obtained from Washington to "take any steps necessary," General Mosely conferred several times with leaders of both sides and warned them to keep their fire from El Paso.

Despite his warning, however, the northern side of the river was showered throughout the day with bullets from Juarez. In addition to the chileren shot bullets crashed through a window on the thirteenth floor of the First National Bank building, smashed a plate glass show window of an automobile concern and narrowly missed wounding several pedestrians.

NEW TRAIN HAS COMFORTS OF HOME

Six-room bungalows on railroad wheels!

This describes top ultra-modern all steel lounge cars just ordered by the Southern Pacific company at a cost of $600,000.

And it doesn't stretch the imagination to compare the average American home with the new railroad equipment.

All the comforts of the well-appointed dwelling, plus the advantage of mobility, are to be offered the public in the lounge cars, according to F. S. McGinnis passenger traffic manager of the Southern Pacific.

All Home Comforts

Here's how the specifications of the new cars may be compared with the floor plan of an up-to-date bungalow:

A large observation compartment will correspond to the living room.

A buffet will combine the features of kitchen and dining room.

A cozy lounge will provide a "den" where smoking, reading and card-playing may be enjoyed.

2 Bath Rooms

Add two bath rooms and everything is complete, except the sleeping quarters. But they are just a car or two ahead in the train, so nothing is lacking.

In addition the lounge cars will provide something not found in any home a barbershop and womens' hair-dressing parlor.

As for the furnishings, there will be upholstered chairs and davenports, writing desks, card table and book shelves. A telephone set will be at hand for use at stations. Even radio connections will be installed. Electric lighting fixtures will be of latest design and the heating apparatus will be controlled thermostatically.

Barber Shop

The bath and dressing rooms are to be utilitarian in every respect, and the barbershop will be equipped to give everything from a man's "once over" to a woman's "boyish bob."

All this and more will be built in the lounge cars with an overall length of 86 feet 6 inches designed by Southern Pacific's motive power department.

HOOVER FARM RELIEF BILL AWAITED

(Continued from Page 1)

by former President Coolidge, are frankly waiting for Hoover's recommendations before starting serious work on a new bill.

Farm Board Seen

They expect the general plan to follow the lines laid down by the president in his campaign—a federal farm board to advise and assist agriculture and a large revolving fund to help finance cooperative associations.

The McNary bill presented at the short session of the last congress but not acted upon, incorporated the provisions of this plan and may be made the basis for new legislation.

In his message to congress and in a White House conference with congressional leaders, Hoover is expected to outline a specific plan of relief which leaders of both parties have apparently resolved to adopt.

Democrats to Follow

Republicans have struggled with farm relief without tangible results for several years and are now ready to let the new party leader try his hand. Democrats, too, are prepared to fall in line with the Hoover program.

To facilitate action on the Hoover bill, Chairman Haugen of the House Agriculture committee has suggested that farm organizations submit briefs setting forth their views on relief legislation rather than send representatives to Washington. The committee will start hearings 19 days before the extra session starts.

Chairman McNary of the Senate committee is planning to get his committee together about March 25, to start hearings. He will probably adopt rules similar to those suggested by Haugen in order to speed up proceedings.

Both chairmen feel that most of the necessary facts have been gathered at previous hearings and that expressions of opinion from the various farm organizations on the new legislation will be all that is needed to complete the record.

No serious effort to revive the equalization fee is expected.

Bay Minister Faces Prison For Perjury

Continued from Page 1)

use interest from the bonds for the church and would not tell anyone about the transaction. Bohn's death followed a short time later and the synod treasurer was appointed executor of a $590,000 estate with the widow.

Government attorneys claimed he made no mention of the bonds in his inheritance tax report and signed affidavits saying he knew nothing of the whereabouts of the bonds. Subsequently the attorneys contended he was a party to a nation wide search for the bonds by a detective agency.

Coupons Presented

Eight months later the prosecution continued, he presented coupons of the bonds to collect interest and the bonds were found in his safety depesit box.

In his own defense Rev. Gruver testified that he as an individual and trustee did not tell himself as executor of the whereabouts of the bonds and stressed the fact he was aiming to keep the promise to the dead man not to reveal the transaction.

Don't "Dose" Headache

RUB forehead and temples with Vicks; also melt in hot water and inhale the vapors. This clears the head and usually brings quick relief, especially in those cases which so often accompany colds.

If headaches come too often, consult a physician.

acts 2 ways at once

VICKS VAPORUB

OVER 17 MILLION JARS USED YEARLY

Northward Bound

'S'LONG FOLKS,' Jack Sharkey, winner, if any, of the Miami battle with Young Stribling, is shown boarding train for the north.

Boy's Group Of Longfellow Hears Talk By La Moine

At a meeting of the Boy's Association of the Longfellow junior high school yesterday an address by F. B. LaMoine was enjoyed. LaMoine spoke on Education and Business Training.

At the conclusion of the talk, Lloyd Phillips gave four selections on the harmonica.

President Leon Edlefson presided at the meeting.

TRUSSES—BELTS—BRACES
ARCH SUPPORTS
PETERSON SURGICAL CO.
19th and San Pablo Ave.
OAKLAND

BUS LINE MAY BE EXTENDED TO SAN PABLO

Edward Lucas, of the Richmond Transit company and Councilman A. L. Paulsen yesterday announced plans for an early extension of the bus service which now serves the eastern foothills, into the heart of the San Pablo district. Lucas stated that many residents of the town of San Pablo who desire to trade at Richmond stores have expressed a desire for the service.

Yesterday afternoon Paulsen and Lucas conferred with representatives of the San Pablo chamber of commerce receiving favorable replies to their proposals.

It is thought that the only remaining matter to be straightened out is obtaining of the franchise from the state railroad commission. No trouble is expected in this quarter.

Only a slight change in the schedule would result from extended service to San Pablo, as at the present time there is a wait of several minutes at the eastern starting terminal at San Pablo and McBryde avenues. The line would be extended about a mile and a half.

Lucas declared that so far the business has justified the establishment of the bus line.

Frederick Haynes Rites Conducted

Funeral services were conducted yesterday morning from the Wilson and Kratzer chapel for Frederick Walter Haynes, six-month-old son of Mr. and Mrs. F. W. Haynes, of 848 Solano avenue, Albany. Interment was in the Sunset View cemetery.

Why is it a smart idea to wear a Hart Schaffner & Marx suit at

$35.00

I

Because Hart Schaffner & Marx clothes have authentic style that is recognized in foremost fashion centers.

II

Because Hart Schaffner & Marx use only "stout hearted" all-wool fabrics—fabrics that hold their color and wear faithfully.

III

Because Hart Schaffner & Marx employ only master-designers and skilled labor.

IV

Because Hart Schaffner & Marx give you the savings that come from their concentrated production, immense volume and vast buying power.

CLINTON B. SMITH

910 Macdonald Avenue

ANNOUNCEMENT

We wish to announce to the public of Richmond that the Eagle Creamery Company of Richmond is now affiliated with the American Creamery Company of Oakland, under the management of Mr. J. A. Silveira.

We also take pleasure in announcing to the public of Richmond that beginning today they will be able to purchase Eagle Creamery Company milk in bottles with the "Kleen Kaps" at 12c per quart. The retail price delivered to residences will remain the same as heretofore. Mr. Silviera said he didn't see any reason why the public of Richmond should not be entitled to the same prices as the people of other East Bay cities.